WEDNESDAY, JULY 13, 1910. DAILY Daily CONNELLSVILLE, P. PAGE TW.

CITY EDITION.

The Daily Courier.

Average Daily Circulation Last Week 6,445.

PRICE, ONE CENT.

VOL. 8, NO. 209. CONNELLSVILLE, PA., WEDNESDAY EVE'G., JULY 13, 1910. EIGHT PAGES.

REFUNDING BOND ISSUE CARRIES, IMPROVEMENT ISSUE IS DEFEATED.

Total Vote in the Municipal Election Yesterday Was 651 in the Seven Wards.

FOUR WARDS FOR BOTH ISSUES

The First, Second, Fourth and Fifth, While Disgruntled Politicians Were Active in Third, Sixth and Seventh to Defeat Both Issues.

The municipal bond election in Connellsville yesterday was an even split. The refunding issue for $35,000 was carried by a margin of 24 votes. The proposed issue for $25,000 for street improvements was lost by 90 votes. The total vote cast in the seven wards was 651. Apparently little interest was taken in the election. Four wards in the borough, the First, Second, Fourth and Fifth cast their votes in favor of both bond issues. The Third, Sixth and Seventh Wards registered votes against both issues. The present administration in Council in accordance with a policy agreed upon made no effort whatever to influence the vote on either of the propositions before the citizens. They preferred a free expression arrived at solely on individual opinion and desired that sort of a vote.

The Democrats prominent for years in old organizations of Council in the Third Ward made a hard fight against both bond issues and in the Sixth and Seventh Wards on the West Side John Duggan fought both issues. The position of the Democratic leaders was a peculiar one relative to the refunding issue of $35,000 which carried. A big share of this indubtedness was incurred by the Democratic organization of Council controlled by Third Ward Democrats. The refunding issue of $35,000 not only served to validate this indebtedness at his late date, but it also provided for a saving of about 2 per cent. in interest to the taxpayers of the borough. A well known citizen and property owner said this morning:

"The Democrats and their ally on the West Side, John Duggan, made an effort to embarrass the present organization in Council yesterday. If they had made their fight only against the street improvement bond issue perfectly legitimate reasons could be given for their action in herding as large a vote as possible in the wards in which they were active. But when they also tried to defeat the refunding issue of $35,000 to make good the credit of the town after their reckless expenditure of public moneys, and beyond its legal limits, they let the cat out of the bag and made apparent their selfish and unworthy desire to handicap the present Council. Duggan and the Democrats on this side of the river are sore. They couldn't resist the temptation to knock Connellsville through an organization of Town Council that left them out of control. In the three wards that went against both bond issues as much of the floating vote as possible was rounded up and instructed how to vote. On the West Side the silly argument was made that the West Penn Lighting Company and the Connellsville Water Company had made a plea for the money due them and inspired the refunding bond issue. Nothing was said about the fact that both these companies are now getting six per cent. interest on the money due them from the borough, whereas under the refunding issue only about four per cent. will be paid. Duggan labored all day and boasted much that he was especially interested in killing off the refunding bond issue because The Courier was for it. As usual when Johnny runs up against The Courier, I notice that he got a licking."

Chairman W. H. Thomas of the Finance Committee said this morning:

"The members of Council are satisfied with the result of the bond election. It will be a matter of relief and satisfaction to Council to know that the borough's outstanding indebtedness can be cleaned up. Of course we would have liked to see the street improvement bonds carry, but the real disappointment will come to those citizens who were anxious for the improvement of streets in their sections of town.

"A rigid policy of collection has been outlined by President James B. Millard and the members of the Finance Committee. We are going after this money, much of which has been due the borough for a long time. With these collections made the borough will be in excellent financial condition, and some if not considerable of the street improvements asked for, will be taken care of."

Down town this morning many expressions of approval of the action of the present organization in Council wtowards the bond issues were heard. They are given credit for the movement to put the borough on a business footing and for the pride they have shown in keeping good the credit of the borough. The perfectly impartial manner of the members of Council and the Republican leaders in Connellsville in leaving absolutely to the voting taxpayers the decision as to whether the bond issues should pass was also praised. Had they desired to take a hand in the election they could easily have gotten out a vote sufficient to carry both issues. Their attitude was in marked contrast to that of the piqued Democratic leaders and spiteful pettifoggers in the political game.

The vote in detail in the seven wards was as follows:

The Bond Issue Vote.

Ward	Refunding Yes	Refunding No	Streets Yes	Streets No
First	64	14	45	34
Second	61	35	52	44
Third	34	87	29	94
Fourth	58	25	47	37
Fifth	64	17	52	29
Sixth	21	94	23	99
Seventh	36	42	33	45
Total	338	314	281	371

DOG QUARANTINE

Has Been Put in Effect in Fayette County for Month.

The residents of a greater part of this county will have to muzzle their dogs or run the risk of having them shot. Notices were posted broadcast yesterday by the State Live Stock and Sanitary Commission stating that all dogs will be quarantined for 100 days owing to the fact that hydrophobia and rabies exists in this county.

PRICE OF GAS IS BOOSTED HERE.

Fayette County Gas Company Raises Price to 30cts Per Thousand Feet.

EXCUSE FOR RAISE IS FLIMSY

Standard Oil Company Has Just Purchased the Concern and Begins Its Usual Tactics—Independent Company May Enter Field.

Fayette county is in the grip of the octupus. Close upon the heels of the purchase of the Fayette County Gas Company by the Standard Oil Company comes the announcement of an increase in the price of gas. Not increase amounts to 2½ cents per thousand cubic feet. Instead of 27 cents, with a discount of 2 cents per thousand if the bill is paid on or before the 10th of the following month, the price beginning with the August meter readings will be 30 cents per thousand with a discount of 2½ cents.

The explanation of the gas company regarding the increase is printed in an advertisement on another page today. Its excuse will be regarded by consumers as flimsy. The increase will be generally regarded as unwarranted. The Fayette County Gas Company is not a popular public service corporation. Its officials in the past have followed the antediluvian "public be damned" policy and this has not endeared it to the hearts of the gas purchasers to any noticeable extent.

When repairs are made the gas generally goes off without an instant's warning, and most housewives are firmly convinced that the company does its repair work only at a time when gas is most needed. Inquiries regarding the shortage in the past have been received with but scant consideration.

The increase, coming at this time, places Superintendent Best in an unpleasant position. It is known that notice of an increase came as a complete surprise to him and he had received no intimation of the increase prior to receiving the official notice from headquarters.

Mr. Best has just taken charge of this district and has been working with a view of creating a more friendly feeling between the gas company and its patrons. The increase will not have any tendency to foster this sentiment.

Independent of this latest evidence of rapacity on the part of the Standard Oil Company, which is living up to its unsavory reputation of gouging the public at every opportunity, it is stated on reliable authority that a new corporation will apply for a franchise in the borough within the next year. There is little question but the franchise will be granted. The Fayette County Gas Company has long enjoyed a monopoly of the local field.

GERMANY SQUIRMS OUT OF BAD HOLE.

Gets in Bad With United States by Yesterday's Statement and Backs Down.

GOVERNMENT PAPERS IN IT

Publications That Only Use Matter That is Approved by High Officials Printed Letter Yesterday Attacking American Diplomacy.

United Press Telegram.

BERLIN July 13.—Germany today experienced a complete change of heart regarding America's attitude towards her diplomatic relations in Central and South America.

Yesterday newspapers controlled by the Foreign Office and which do not print diplomatic news not sanctioned by the highest officials of the government, declared that Germany would never submit to American supervision of her relations with those countries.

This afternoon the government papers declare that Germany recognizes the right of the United States to maintain a self-appointed guardianship of those countries.

This unexpeced change of front on the part of the Foreign Office is scarcely explicable and is only one of the many instances where the Foreign Office has reversed itself. The press department consists of four members who do not appear to work in harmony. Instances are numerous where one member will give out a statement and another will deny it.

It is not common, however, for the Foreign Office to issue a statement of one kind to one correspondent and a statement diametrically different to another.

That the government realizes it has placed itself in an unpleasant situation with America is shown by the statement today that the Austrian, Danish, Norelian, Belgian, Swiss Chilean and Argenine governments had recognized Madriz before the Kaiser wrote his "Good, great friend" letter.

LONDON, July 13.—Berlin dispatches to various English newspapers today indicate that the Germans generally believe the English press is endeavoring to cause trouble between the United States and Germany by placing a false construction on the Madriz letter.

The London papers ignore the matter editorially but reprint German comment on the incident.

Gotch is Willing to Fight Johnson if Purse Suits

United Press Telegram.

CHICAGO Ill., July 13.—Harry Frazee, the theatrical manager who conducted the Jeffries tour, announced today that he had received positive assurance from Frank Gotch that he would meet Jack Johnson if the negro agreed and a suitable purse could be secured.

Gotch thinks that the purse should not be lower than the Johnson-Jeffries fight purse. He prefers Australia for the conflict. He states that he does not want any preliminary tours because he fears that the people would say that it was only a money making scheme, but that he wants to fight and win from Johnson because he would rather see a white man hold the title of champion heavyweight of the world.

STREET SIGNS

Are Being Put Up in Borough by Ralph Hyatt.

Ralph Hyatt is erecting the street signs authorized by Council some months ago. Many of the signs have already been put in place and the work will be finished within a few days.

The signs are enameled metal, the lettering in white against a blue background.

TEACHERS ELECTED IN THE TOWNSHIP.

Old Corps With Few Exceptions Selected by the Board

IN CONNELLSVILLE TOWNSHIP

Contract Was Signed For New High School Building at Gibson—Salaries Will Be Fixed at Meeting Next Week.

The Connellsville Township School Board met last evening in the Title & Trust building and elected teachers for all the rooms with the exception of room No. 1 at Humbert. The teachers elected to the various schools are as follows:

High School faculty, Roy Jensen and Miss Hattie Henry.

Gibson, Room No. 1, Miss Louise Berger; Room No. 2, Miss Dorothy Harbaugh; Room No. 3, Miss May Gilmore; Room No. 4, Miss Ruth Moore; Room No. 6, Miss Anna Williams; Room No. 7, Miss Winifred Bungard; Room No. 8, Miss Eva Wilson.

Humbert, Room No. 2, Miss May Traynor.

Rock Ridge, S. B. Henry.

Washinton, Room 1, Clade McCleary; Room No. 2, Levi Smith.

Narrows, Room No. 1, Miss Pearl Morse; Room No. 2, Charles Thomas.

The new teachers are Miss Williams, Miss Traynor, Miss Gilmore, Mr. Smith, Miss Harbaugh and Mr. McCleary. Miss Henry who was elected a member of the High School faculty, formerly taught in the township schools but gave up teaching to complete her education at the California State Normal. She is a recent graduate of the Normal.

The board will meet Tuesday evening to fix the salaries for the ensuing year. The contract was signed for the erection of the new High School building at Gibson. The contract was recently let to the South Connellsville Lumber Company at a contract price of over $11,000. The building will not be completed before November 1.

All members of the board with the exception of Leslie A. Brown of South Connellsville, who was detained on account of illness, were present.

Local Lawyers Hike to Picnic at Chalk Hill

This is a bad day for legal advice. Every active practicing attorney is attending the annual picnic of the barristers on the farm of W. E. Crow near Chalk Hill. Connellsville is well represented.

L. S. Mellinger of Dawson took a party to the scene of the picnic in his automobile. His guests included Attorneys S. R. Goldsmith, H. George May and J. Kirk Renner, W. D. McGinnis, who would like to be, and Editor J. J. Thompson of the News.

Attorneys R. S. Matthews, F. D. Munson and F. E. Younkin traveled to Uniontown by train and joined automobile parties there.

Appeal From Surcharge.

The North Union township Road Supervisors have filed an appeal from a surcharge of $1,881.25 imposed by the township auditors.

Married in Pittsburg.

Clarence Gilchrist and Miss Edna Phellan of Scottdale were granted a marriage license in Pittsburg yesterday.

AUTOMATIC SIGNAL SYSTEM INSTALLED BY THE WEST PENN.

Auxiliary to Present Block Lights Will be Given Trial on the Main Line.

EXTEND IT IF IT WORKS WELL

For the Present There Will Be Central Station in Dispatcher's Office Here and Three Stations Along the Line to Uniontown.

Work is already progressing on an automatic semaphore block system which will be tried by the West Penn on the main line between Connellsville and Uniontown. If the system works satisfactorily it will likely be extended to all parts of the system. Within the next 30 days the experimental plant on the main line will be in operation, unless something happens to hinder progress on it.

The automatic system works as an auxiliary to the manual block system no win operation. It will not supersede the present system. It is installed that the dispatcher may get in touch with crews along the line.

The experimental system will consist of three stations in addition to the central board in the Connellsville dispacher's office. Although it has not fully been decided it is expected that the auxiliary stations will be located at Morrell, Mt. Braddock and Beeson.

Under the new system the dispatcher in Connellsville can, by throwing a lever, drop the semaphore at any one of the three stations along the line. The semaphore then remains at the danger position until the crew of the car it is desired to flag communicates with the dispacher by telephone. When the semaphore falls, the fact is reported back to the dispatcher by a telegraphic tape.

After the crew talks with the dispatcher it resets the semaphore and proceeds according to orders.

The mechanism at each of the stations is in a booth, which is kept locked and access to which can only be secured by employes supplied with keys.

The West Penn officials believe the movement of cars will be expedited by the auxiliary system as it will be within the power of the dispatcher to direct the movement of cars enroute, instead of depending entirely upon orders given at the terminals.

Superintendent J. W. Brown has for some years past advocated the use of such a system. He has seen the present system in operation and has also received endorsement of it from various interburban roads which have adopted this method of running trains.

Whether the system will be extended to other parts of the system depends on how well the experiment works btween Connellsville and Uniontown.

POINT MARION'S BIG DAY.

Old Home Week Celebration Is Drawing Good Crowds.

Nothing interfering Point Marion expects to have a big time today. A drizzling rain put the ban on the celebration exercises yesterday. The Old Home Week exercises opened on Monday morning on Keyser's field with an address by Rev. Father Glennon, pastor of the Point Marion Roman Catholic Church.

The address was an able one. The events scheduled for today are parade, ball game between Point Marion and Masontown, dancing, concerts and various athletic feats.

COOLER WEATHER

Came With Showers Yesterday and Last Night.

Yesterday's showers cooled the atmosphere to some extent but the first rain in the afternoon seemed to make the heat even more oppressive. The temperature readings yesterday were 75 and 82.

This morning the mercury registered 73 degrees. The air was much cooler than usual.

"BLACK HAND" SUSPECT TRIES TO KILL HIMSELF IN JAIL CELL.

Nicolla Rusitti Throws Himself Against the Cell Doors and Fights Fellow Prisoners.

TOOK NINE MEN TO HOLD HIM

Had Been Model Prisoner Up to Last Evening When Suicidal Mania Struck Him—Alleged to Have Written Threatening Letters.

Special to The Courier.

UNIONTOWN, July 13.—Charged with being a member of the Black Hand organization and worrying over a love affair, Nicolla Rusiti, a Scottdale Italian attempted suicide in the county jail last evening by beating his head against the bars of his cell. Only the timely arrival of assistance prevented a fatality. Rusiti was jailed last Sunday at noon by Constable Charles Betts on an information sworn to by Joseph Carmino, a well-to-do South Brownsville baker, charging him with sending threatening letters.

Since his arrest he has proved a model prisoner. No trouble was expected from him and he was allowed the freedom enjoyed by the other inmates of the jail. It was noticed that he paid little attention to those around him. About 8 o'clock last evening he was sitting in front of Cell No. 1 on the second tier, when suddenly he jumped to his feet, and with a scream, threw himself, full force aginst the steel bars of the cell door. Before he could be stopped the act had been repeated several times, besides biting himself and others who attempted to hold him. His screams and shrieks attracted the attention of Warden James Burnhart, who at once summoned Dr. A. S. Hagan. Nine men were holding the Italian from throwing himself over the railing and into the "bull-pen" when the Warden appeared. Dr. Hagan administered medicine that quieted Rusiti long enough to effect his removal to a padded cell where it was necessary to hand-cuff him, hands and feet.

During the night he continued to rave, but this morning had quieted down enough to give reasons for his act. He claims that he wanted to die because he is held without reason, and that the letter he sent, meant no harm. To save a 35c telephone toll, he says he used the mails, on the advice of friends, adding that he can easily prove his innocence.

Prior to the 22nd of June, Carmino received a letter from the Scottdale man, demanding $50 or the life of his daughter, Mary. Having been formerly employed at Brownsville as a carpenter, Rusiti had boarded at the Carmino home for the last six months, and although 30 years old, he had fallen in love with Mary who is about 13 years of age, and is said to be very good looking.

She did not encourage the attentions paid to her, and after he left for the Mill Town, he brooded considerably over the affair. He finally sent the letter that resulted in his arrest, accusin the girl of being unfaithful to him. Considerable trouble was experienced by Constable Betts in locating his man. The Scottdale postal authorities aided in the hunt, by placing letters addressed to Rusiti in the unclaimed list of letters, but the Italian did not show up. Last Saturday, Rusiti called Carmino on the telephone, and reminded him that the money had not been paid. The telephone proved a clue, and Betts arrested him the next morning, with the aid of Carmino's brother, it being necessary to pick him out among 500 other Italians.

PARTY OF FIVE AVIATORS KILLED WHEN DIRIGIBLE DROPS.

Noted German Scientist, Herr Orbsloch, in Charge of Ascent When Something Went Wrong, and Men Were Dashed 5,000 Feet to Death.

United Press Telegram.

COLOGNE, Germany, July 13.—Herr Orbsloch, a world famed German scientist and aviator, and four companions were killed today near Pattscheid in the western part of Germany while journeying in a dirigible balloon, their bodies falling five thousand feet. The bodies were unrecognizable when discovered. The balloon in which they were sailing belonged to the Rhine Aero Club and was one-sixth of the size of Zeppelin's dirigible.

They left for Dusseldorf this morning. When they were near Pattscheid one of the balloonets in the great balloon burst and the other gas bags were torn to pieces. The dirigible was completely wrecked.

Aviators are divided in their opinion of the probable cause. Some believe that the sun's rays expanding the gas caused the explosion. Others believe that one of the twenty-five horsepower motors exploded. Orbsloch was well known in America. He piloted the German balloon "Pommern," and flew in 1907 at St. Louis and New Jersey, winning the James Gordon Bennett cup.

THE MILLER AND DULL CLANS TO HOLD REUNION AT KILLARNEY.

Rivalry is Keen as to Which Will Round Up the Greatest Crowd From All the Mountains Round.

PICNICS EARLY IN AUGUST

Tomorrow Y. M. C. A. Camp at Rogers Mill Will Entertain—Regular Schedule on Indian Creek Valley Starts Next Monday.

When the Dulls and the Millers hold their reunions at Killarney Park it promises to tax the capacity of the Indian creek valley to hold them all. The Dulls come to bat first on August 3 while a week later, August 10, the Millers will get an inning. As the mountains east of here are largely peopled by the Dulls and Millers, together with their relations, it is going to be some reunion.

There has been rivalry for generations as to which is the strongest clan and it may be that next month will see the show down. Grant Dull of town has charge of the Dull reunion. He is drumming up trade among the various family connections and has the promise of a mighty throng. Walter P. Miller of Indian Head, chief marshal of the Miller brigade, has gone the Dulls one better by inviting everyone of this section by the name of Miller to that reunion. The Millers also have a brass band engaged, one good bet that has slipped away from the Dulls so far. As the Miller family probably is the largest of any in Connellsville there are prospects that the Baltimore & Ohio and Charles F. Hood's Indian Creek Valley line will have to charter a dozen or two extra trains for that occasion.

These are busy days at Killarney. Besides preparing for the invasion by the Dulls and Millers, Sam F. Hood, who has charge of the park, is also laying his lines for the Frick Veterans and their friends on July 21. The old timers in the coke business will bring along a big delegation of their friends and this will be one of the big picnics of the season.

Tomorrow is Y. M. C. A. day at Rogers Mills. The fathers and mothers and sisters and brothers of the Y. M. C. A. campers, and their friends as well, will visit the big camp up the valley. A rousing delegation is expected. For this day the Y. M. C. A. boys will make a charge of 25 cents for the dinners that are served.

Next Monday regular passenger service to Jones Mills will be inaugurated. Until the terminal buildings are completed there will be one train each way every day. After that the passenger trains will make two trips in each direction daily. Jones Mills will be the layover point for the passenger crew.

Spain Prepared for Bad Outbreak in Barcelonia

United Press Telegram.

MADRID, Spain, July 13.—It is believed that the Spanish government anticipates a bloody revolution. Today thousands of troops are being massed at Valencia. Trains are being made ready for the troops at the steam railroad yards and traffic loads at Barcelona are being run so that the troops may be rushed there at a moment's notice.

It is rumored that the revolutionary plot was discovered at Barcelona.

KEYSTONE TUBE WORKS TO START SEPTEMBER 1ST.

President I. W. Bollinger States That Plant Will Make a Start at That Time—Progress of Erecting Plant Doing Nicely.

Such good progress is being made at the plant of the Keystone Tube Works in Dunbar township that President I. W. Bollinger stated this morning that the concern will begin operation by September 1. The plant is a veritable hive of industry these days, the construction of the plant being rushed forward to completition. Already some of the machinery is being assembled.

A Siemans regenation gas furnace of the latest improved type is being erected at the plant by the Forner-Miller Engineering Company of Pittsburg and after this is up the same company will begin installing the gas producers to be used by the company.

Treasurer James E. McNary of the company was here from Pittsburg yesterday afternoon going over various important matters with President I. W. Bollinger.

SOCIETY.

Church Society Meeting.

About 60 persons including members and friends of the Y. P. C. U. Society of the United Brethren Church attended the monthly meeting of the society held last evening at the home of Mr. and Mrs. W. E. Coughanour on the Narrows. The crowd met at the home of Mrs. J. W. Leonard on South Pittsburg street and from there they were conveyed to the Coughanour farm in a large covered picnic agon driven by Mr. Coughanour.

The meeting opened with the regular business session during which time business of a routine nature was transacted. A social hour and refreshments followed. All present spent a most enjoyable evening. The out of town guests were Edgar Shaffer of Scottdale and Miss Alverda Hickey of McKeesport.

J. O. C. Society Meets.

The monthly meeting of the J. O. C. Society of the Methodist Episcopal Sunday School as held last evening at the home of the Misses Miller on Paterson avenue. The inclement weather interfered somewhat with the attendance.

During the business session plans for a picnic were discussed but no definite arrangements were made. A delightful social session followed and dainty refreshments were served.

G. A. R. Circle Meeting.

The regular meeting of the Ladies' Circle No. 100, to the G. A. R., will be held tomorrow afternoon in Odd Fellows hall. Refreshments will be served at the close of the business meeting. All members are invited to attend.

Aid Society Will Meet.

The regular meeting of the Ladies' Aid Society of the Methodist Episcopal Church will be held tomorrow afternoon in the church. All members are invited to attend.

Dance at Shady Grove.

A dance will be given tomorrow evening at Shady Grove park in honor of John Tulley of Gary, W. Va., who is here on a visit to friends and relatives.

MISSIONARY WOMEN

Of the Fourth District Meet Tomorrow at Tyrone Church.

Final arrangements have been completed for the meeting of the Fourth District of the Woman's Foreign and Home Missionary Society of the First Presbyterian Church at Tyrone.

A very interesting program will be carried out and dinner and supper will be served on the lawn of the church. A number of members of the local society will attend. Delegates will also attend from Dawson and Scottdale.

Frank Ghrist Goes to Washington for Balto. & Ohio

Frank Ghrist, B. & O. ticket clerk in Pittsburg for more than a year, has been transferred to the Union Station in Washington, D. C. Mr. Ghrist's promotion since in the employ of the Baltimore & Ohio Railroad Company, has been very rapid. His first position in the ticket office was assistant to local agent H. L. Douglass and last December a year ago he was transferred from the local office to ticket clerk in the Pittsburg office. His work has been very satisfactory and as a result his promotion followed.

Recently separate ticket booths were installed in the Union Station at Washington, D. C., and Mr. Ghrist was one of two men chosen from this division to take charge of one of the booths. He passed through town last night en route to Washington. Mr. Ghrist is a former Connellsville boy and his many friends here will be glad to learn of his promotion.

THE LAST WEEK.

4 More Days Specialist Brown Closes Connellsville Visit.

Don't miss this grand opportunity to have your corns, bunions, ingrowing toe nails, enlarged bunions, calloused places on soles of feet, soft corns between toes and other foot troubles cured to stay cured by a painless, bloodless, safe, antiseptic method. You know he has permanently cured the feet of others. He certainly can cure yours. When instantly after treatment new and close fitting shoes or boots can be worn with ease and comfort. With good feet you can do more and better work and do it easier. A short visit to the experienced foot specialist is sure to save you years of misery and suffering for when the feet ache we ache all over. Mrs. Brown treats the ladies' feet. You won't look good or feel good with enlarged bunions or corns. The worst bunions can be cured and made small. Over 30 years of success makes our methods painless and perfect. Very moderate charges. Office Hotel Royal, Connellsville, Pa., until July 16th. Hours 8 to 8 every day.

Mrs. O. P. Brashear Dead.

Mrs. O. P. Brashear, widow of the late Dr. Brashear died this morning at her late home in Main street, West Side, following a lingering illness.

Donora to Erect City Hall.

The Donora Council has appropriated the sum of $1,900 for the purchase of two lots on which to erect a borough building.

Ladies' handsome souvenirs at the Scisson theatre tonight. The great play, "Falsely Accused."

LIST GOES OVER.

Civil Term of September Will Be Tried in October.

UNIONTOWN, July 13.—The question of continuing the civil list has been under discussion for some time. Judge J. Q. Van Swearingen, at Tuesday's session of court, laid the matter before the attorneys present, and the large majority were in favor of putting off the civil cases until October. The matter was taken under advisement and later in the day an order was made directing that the regular September term of civil court be extended three weeks beyond the customary time and that the adjourned term commence on Monday, October 3, and continue three weeks. Thirty-five civil cases to be placed on the list for each week, and 65 traverse jurors drawn for service each week. This calls for 195 traverse jurors for the three weeks and the trial of 105 civil cases.

Criminal court will open the first Monday in September, as usual. The sheriff is directed to summon 24 grand jurors. There will also be 72 petit jurors for the first week and 80 for the second week.

The local bar was almost unanimously in favor of putting off the civil list until October.

The testimony in the case of the School District of Saltlick against ex-Treasurer C. M. White was filed yesterday. The School Board brought suit to recover an illegal shortage from the treasurer. The mistake not being discovered until after the auditors had passed upon the account and approved it. White contended that his account was correct, but held that even if he had made a mistake the School Board had forfeited the right to appeal. The case was heard at a night session, on the night of February 11, but after conclusion of testimony the jury was withdrawn and the case submitted to the court on points of law.

Seeking an equal division of German township property, Martha Leighty of Uniontown, filed a suit in equity, Tuesday against Anna and William Moser of German. The suit is to secure proper division of 124 acres of land.

In the case of Reinke-Wilson company against the Summit Hotel Company, and George Bailey as garnishee, rule was granted on the garnishee, Tuesday, requiring him to show cause why judgment should not be entered against him for $750.

Court will be called at 12 o'clock tomorrow, to pass upon the vote cast in Connellsville, yesterday for and against the proposed bond issues.

John F. Kunselman must pay his wife, Ellen Kunselman, $15 per week alimony and $100 counsel fees, unless he shows good reason why such payments should not be made. A rule was granted on him Tuesday, following presentation of a petition by Attorney D. M. Hertzog, representing Mrs. Kunselman.

DIPHTHERIA CASE

Reported to the Board of Health This Morning.

The first case of diphtheria reported to Health Officer Allen Hyatt in his district for many weeks was turned in this morning. Little Ella Hampshire, aged 11, is the victim. She is the daughter of Charles Hampshire of South Connellsville.

This is the only case of infectious disease within the district of Health Officer Hyatt a he present time.

An Invitation to Women.

The Lydia E. Pinkham Medicine Company of Lynn, Mass., cordially invite any woman interested to call at their laboratory at Lynn, Mass., and see for herself the care which is taken with the vast correspondence received from the women of this country. No letter or testimonial has ever been made public without the written wish or consent of the writer. No confidence has ever been violated, and never in their history have they sold or disposed of any of their letters from women. It is for these reasons that thousands of suffering American women every year feel free to write Mrs. Pinkham for her valuable advice, which is always given free of charge.

How About Your Insurance?

I negotiate for cash all forms of LIFE and ENDOWMENT insurance policies issued on the deferred dividend plan, including policies pledged for loans, paid up policies which have not reached their dividend or settlement period and frequently lapsed policies if same can be re-instated. If you are surrendering a policy, see me before you do so. Millons of dollars are lost each year to surrending policy holders because they did not know their policy had a MARKET VALUE greater than the insurance company's cash or loan value. Information and advice free. Robbins & Evans, 311 Second National Bank, Connellsville, Pa. wed.

Eliminating Old Trestle.

The Webster, Monessen, Bellevernon and Fayette City Street Railway Company is making a fill at the northern extremity of Bellevernon which will eliminate the old trestle which crossed the creek bottom at the foot of Main street.

Roosevelt Will Help.

BOSTON, Mass., July 13.—(Special.) Colonel Roosevelt will enter the Massachusetts campaign in October according to the announcement of the Massachusetts Republican Club today.

A Uniontown Aeronaut.

R. C. Jennings of Uniontown, aged 19, is seeking fame as an aviator. He expects soon to launch an aero plane of his own manufacture.

Ten Newark Men are Under Arrest; Murder is Charge

United Press Telegram.

NEWARK, Ohio, July 13.—Mayor Ankele today announced that ten men are arrested and charged with first degree murder awaiting the action of the Grand Jury in connection with the recent lynching episode. The men have all been refused bail at any price.

Louis Bolton, proprietor of a "near beer" saloon, prominent politician and brother of the City Solicitor is among the 10 men arrested. Attorney General Denman will take personal charge of the Grand Jury. More arrests are expected and these are anxious days for many Newark citizens.

The affidavits and evidence charging Newark officials with misconduct in office are locked temporarily in the vaults of the Cleveland Detective Agency, whose operations resulted in the lynching. Harry Bradbury, head of the bureau, says the evidence is appalling.

Gov. Hughes and Roosevelt Talk N. Y. Politics

United Press Telegram.

OYSTER BAY, July 13.—Colonel Roosevelt today said in a statement:

"Governor Hughes and I had a delightful time. We talked politics and discussed the qualifications of the gubernatorial candidates.

"My position regarding the governorship is that we must find the best man for the office, the one most acceptable to the rank and file as well as the independent voters."

Colonel Roosevelt declined to discuss the candidacy of William Loeb, Jr.

COMMENDS SPIRIT

Of Kell Long in Offering Site for Stand.

Secretary J. Fred Kurtz of the Chamber of Commerce stated this morning that the public spirit and generosity of Kell Long in offering a site for the band stand is appreciated by those interested in securing the erection of the stand but no action would be taken on the matter unless the School Board definitely rejects the proposition it has at hand.

While the site suggested by Mr. Long is very desirable, the Chamber of Commerce prefers to erect the stand on public ground. It further feels that the School Board will grant permission to place the stand on the school property, so many members having pledged their support to the proposition.

CHOOSING A HUSBAND

A Well Known Writer Gives Some Very Good Advice.

Dorothy Dix, who, is perhaps, the most widely known woman writer in America, says: "In picking a husband select a man who not only makes money, but saves some of it. You may rest assured that a man who is a spendthrift before marriage isn't going to change his nature because you have changed your name. The man who truly loves a woman will be willing to save his money to provide for her properly and a good way to do that is to open a Savings Account with the First National Bank of Connellsville, where savings are absolutely safe and 4% interest is paid. $1 opens an account.

FOURTEEN ARRESTS

Made at Davidson Island Looking For Suspect.

Fourteen men were arrested yesterday afternoon near Davidson Island by Special Officer John H. Detemple of the Pennsylvania railroad and Officer Barthold Rottler of the local force. Detemple was looking for a suspect wanted in Pittsburg for shooting a policeman.

Of the 14, Burgess Evans held seven Americans. He started the seven foreigners arrested towards Indian Creek, where they are expected to secure work on the construction gangs.

JACK PLEADS OFF

On Promise to Go Out and Raise a $3.50 Fine.

Burgess Evans this morning permitted Jack Hahn to go on a promise to secure the $3.50 fine assessed. Jack started towards Dunbar, where he had $19 in custody of Squire Cottom, but those about police court were willing to wager he would forget his errand before he got far.

Burgess Evans stated afterwards that he hardly expects Jack to return with the money.

Satisfactory Banking

in all its branches.—The Citizens National Bank conducts a general banking business and will be pleased to welcome you as a patron. Citizens National Bank, Connellsville, Pa. Capital $100,000.00. Surplus and profits $115,000.00.

Benefit Realized $400.

The Uniontown hospital realized the sum of $400 through the generosity of Mrs. J. V. Thompson and F. M. Semans by the production of "As You Like It" and "A Midsummer Night's Dream" by the Ben Greet Company on July 5.

Ladies' handsome souvenirs at the Scisson theatre tonight. The great play, "Falsely Accused."

WILL SEEK PIRATES?

Glenn Curtiss Will Make a Flight at Smoky City Aviation Meet.

PITTSBURG, July 13.—(Special.)—It was announced today that Glenn H. Curtiss has been signed to participate in the meet here under the auspices of the Aero Club. The date has not been set.

Othr notables in the aviation profession are likely to participate. Curtiss may try to locate the Pittsburg Pirates, who soared skyward some time ago.

COL. COMFORT DEAD.

His Body Was Found in Creek Near Chester Today.

CHESTER, Pa., July 13.—(Special.)—Colonel Silas G. Comfort, professor in engineering at the Pennsylvania Military College, was found dead in Crum creek, near Leipersville today.

His right cheek was bruised and his face and hands covered with blood. The authorities are undecided whether it was suicide or an accident.

EXPORTS DECLINED

During Fiscal Year Ending on June 30, 1910.

WASHINGTON, July 13.—(Special.) The Bureau of Statistics of the Department of Commerce and Labor today shows that the exports of staple materials from the United States for the year ending in June, 1910, declined all along the line excepting cotton. Wheat exports declined 21,000,000 bushels.

ITALIANS TO CELEBRATE.

The Feast Day of Our Lady of Mt. Carmel.

The committees in charge of the Feast Day, to be celebrated Wednesday by Our Lady of Mt. Carmel Church, have about completed arrangements for the celebration. During the day there will be a parade in which a large number of Italians will participate.

Gambling Banned in Mt. Clemens.

Mt. Clemens, Mich., July 13.—Ordered to ship their paraphernalia out of the city and forbidden to reopen their rooms, the gamblers of the city have quit business. Since the talk of a grand jury investigation the reform lid has been on tight, but the gamblers expected to be allowed to reopen.

Kicks on Five Cent Overcharge.

J. A. Watson of Johnstown on Monday asked the State Railroad Commission to look into an overcharge of five cents. He claims that at Monongahela City he was charged that amount to get to his trunk open it and take out a collar.

Broke Arm in Fall.

Josephine Brown, aged 6 years, a daughter of Mr. and Mrs. James Brown of the corner of Seventh and Mason streets, West Side, fell out of bed on Monday morning and sustained a fracture of the right arm.

Rifle Practice Began.

The Tenth Regiment began rifle practice at the range of Company I, at Greensburg, on Monday. Twenty men will be there and the shoot will last two weeks.

Most Valuable Influence.

The influence of one man of genius is of more value than that of many persons capable of instructing, but not of stimulating.

FALLING HAIR

Can Easily Be Stopped, Also Dandruff and Itching Scalp.

If Parisian Sage doesn't stop falling hair, itching scalp, and eradicate dandruff in two weeks A. A. Clark stands ready to refund your money without argument or red tape of any kind.

Parisian Sage will put a fascinating radiance into any woman's hair in a few days. It quickly cools the scalp and drives away all obnoxious odors.

Susanne Calahan, of Hotel Royal, Bucyrus, Ohio, on March 26, 1910, wrote: "Last August my mother's hair began to come out very badly and her scalp was so sore it was very hard to do anything for it. We decided to use Parisian Sage and it proved a GRAND SUCCESS in every way. Her hair stopped coming out, dandruff all disappeared, soreness all left the scalp and her hair is coming in again very nicely. We only used three bottles.

We recommend it to every one needing it and feel that we cannot praise Parisian Sage too highly."

Parisian Sage is sold by druggists everywhere and by A. A. Clark for 50 cents a large bottle. Mail orders filled, charge prepaid, by Giroux Mfg., Buffalo, N. Y.

PERSONALS.

Clayton Davidson of Perryopolis passed through town today on his way to Uniontown where he is looking up some matters of business.

H. M. Luce, School Director of Perry township, is attending to business matters in town today.

Isaac Fisher has returned to Adrian College at Adrian, Mich., after spending his vacation with his sister, Mrs. Ira Jaynes, of the West Side.

Miss Sara McDiffett of the West Side is shopping in Pittsburg today.

The Potter baseball club will hold a festival on the Trotter school grounds on Wednesday and Thursday evenings, July 13 and 14. All the good things to eat. Proceeds for benefit of club.

Miss Rosamund Minis, superintendent of the Annapolis, Md., hospital, is spending her vacation with her mother, Mrs. James Minis, of East Main street.

Wash Hord was in Uniontown yesterday on business.

Mrs. S. N. Moore and Miss Mary Moore of Kuyser, W. Va., are visiting relatives here and in Uniontown.

C. V. Elliott, Harry Hopkins, J. B. Frost, J. L. Fritsch, E. J. Mora, C. A. Brill, A. J. George, W. W. Edie and John Kephart were among the Connellsville persons in Uniontown yesterday.

William Rutter arrived here today from his home in Columbus, O., for a visit with Mr. and Mrs. Andrew Work of Snyder street. Mr. Rutter is a former resident of Connellsville and is a brother of Mrs. Work. This is his first visit in ten years to his former home. He is past 70 years old.

Drs. R. S. McKee, A. R. Kidd, A. J. Colborn, Earl Sherrick, H. C. Hoffman, T. H. White, H. J. Coll, T. B. Echard, and C. W. Utts of town and Dr. H. J. Bell of Dawson attended the annual meeting of the Fayette County Medical Association held yesterday at the Summit.

Don't forget the picnic supper at Ralph Long's, West Side, Thursday evening.

C. H. Brooks of Normalville was in town yesterday on business.

Miss Mae Sisley operator in the Tri-State Telephone office, is spending her vacation at her home in Pittsburg.

F. W. Wright left this morning for Ohio on business.

Miss Anna Westenberger of Uniontown this morning.

Mrs. John Short of Dawson was in town this morning on her way to Uniontown.

Mrs. Margaret McDonald of Dawson was shopping in town this morning.

Mr. and Mrs. Clair Stillwagon are in Pittsburg today.

Miss Mary Allen of Uniontown is in town today on business.

Many a firm and person has been crippled on account of loss by fire. Have you fire insurance? Is it enough? See J. Donald Porter, General Insurance Agency, Second National Bank Building.

John Kephart is a new clerk in the office of the Sunshine Coal & Coke Company in Uniontown.

Mr. and Mrs. O. P. Hess will arrive home tomorrow from a visit with friends and relatives at Fishing Creek, W. Va., and Hazleton, Pa.

Mrs. J. A. Childs visited friends in Greensburg yesterday.

Miss Ellen Sherrick of East Apple street has gone to Ligonier for a two weeks' visit with friends.

Mrs. Roy Rist of Dawson was in town yesterday on her way to Scottdale.

HOTEL ARRIVALS.

Smith House.

F. B. Godard, W. W. Racody, J. Evans, G. W. Lenton, S. R. Marton, F. Linikrat and wife, Pittsburg; A. Armon, Crafton; S. C. Ditzler, Philadelphia; M. B. Montgomery, Grove City; F. Foster, Uniontown; D. M. Pounds, New York; R. L. Hough, Dunbar; J. A. Plaine, Salem, Va.; J. H. Patton, Cleveland, O.

Yough House.

F. J. Rue, S. W. Grabing, S. C. Edwards, J. F. Shannon, Miss Britter, Miss Wiseman, Miss Butler, D. Newton, J. W. Foster, G. Probst, W. J. Cline, F. G. Byrne, J. H. Pollitt, J. D. McKee, F. J. Reynolds, F. G. Kennedy, J. O. Sulliwan, Pittsburg; J. J. Hobbitroll, Jr., Meyersdale; S. B. Dunham, Tyrone; R. C. Pahl, Indian Creek; F. C. Ramsey, Somerset; H. E. Fry, Philadelphia; R. M. Wright, Pittsburg; S. R. Shelby, Uniontown; A. W. Hume, East Liverpool, O.; John Tully, F. A. Kearns, Gary, W. Va.; W. H. Menges, Berlin; J. W. Margain, New York; C. H. Brooks, Normalville.

Arlington.

R. Coyle, Charleroi; J. L. Connelly; O. R. Still, G. W. Bigney, R. A. Travis, C. W. Barr, N. Zook, P. Hahn, W. F. Bulger, F. Hank, C. W. White, J. E. Bay, R. J. Trimble, S. O. Klinger, P. O. Beatty J. S. Smith, F. P. Winans, Pittsburg; E. L. Duffey, H. O. Kline, Pittsburg; W. A. Cox, Philadelphia; A. P. Stiner, Rockwood; L. C. Rindes, Elizabeth City, N. C.; G. W. McIntosh, Greensburg; L. L. Scott, Cleveland, O.; E. H. Compton, S. K. Flaherty, Baltimore; J. J. Murphy, Scottdale; J. R. Roehm, Philadelphia; W. R. Day, Richmond; F. B. Jackson, Boston; A. F. Barnes, J. C. Shaw, Uniontown; W. K. Watson, C. E. Watson, Morgantown; F. P. Truesdale, Uniontown; A. W. Thekinger, Allentown; S. M. Kerr, York, Pa.; C. B. Mandell, J. J. Thompson, New York.

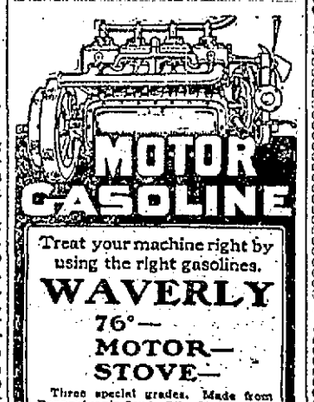

Treat your machine right by using the right gasolines.

WAVERLY 76°— MOTOR— STOVE—

Three special grades. Made from Pennsylvania Crude Oil. Give instantaneous, powerful, clean explosion. Positively will not form carbon deposits on spark plugs or in cylinders. Ignites readily—never fails. Ask your dealer.

Waverly Oil Works Co.
Independent Oil Refiners
Pittsburg, Pa.

W. M. Leche

Wash Dresses ONE-PIECE DRESSES

At Prices That Will Sell Them This Hot Weather.

Plain Blue Percale Dresses with white embroidery yoke at $2.90 and $3.90.

Barred Percale Dresses with yokes of same, special at 2.50.

White Percale Dresses with black rings at $2.50.

Tan and Blue Indian Head Linen Dresses with yokes of same; trimmed with braid at $3.75 and $3.90.

Mull Dresses in light blue, white and lavender, trimmed with lace at $3.75, $4.50 and $5.50.

White Longcrie Dresses, trimmed with lace and embroidery with square neck at $2.90, $3.75, $4.50 and $5.50.

White Linen Dresses trimmmed with lace and embroidery, with square neck at $5.50 and $6.50.

Hand Bags 25% Off

50c Hand Bags	39c
$1.00 Hand Bags	75c
$2.00 Hand Bags	$1.50
$3.00 Hand Bags	$2.25
$4.50 Hand Bags	$3.38

Stamped White Cushion Tops, regular price 50c, sale price 25c All other cushion tops 25% off.

Silk Belts with sashes, regular 50c, 75c and $1.00 values, sale price to close out at 15c.

July Bargains Now Command Attention

There will be another grand old rush for these most effective bargains that we are going to offer for the first half of July. Handsome and most striking wash materials; the most powerful values ever offered; choice assortment of lawns, linens, made up suits and skirts and dresses of the very latest models handsomely finished, handsomely trimmed. It is a real old fashioned clearance sale; every price is reduced and it is a great time for you to save money.

Straw Hat Time at Last Some Bargains

The backward weather has made the straw hat business backward also; now they are a sort of a drug on our hands, and to clean them up we are offering them to you at greatly reduced prices. You want one; the season is long yet; you can get your moneys worth out of them. Now is the time to buy.

UNION SUPPLY CO.

63 LARGE DEPARTMENT STORES,
Located in Fayette, Westmoreland and Allegheny Cos.

YOU KNOW YOU OUGHT TO VARNISH, BUT YOU DON'T KNOW

U-AUTO VARNISH

Best for Autos, Carriages, Floors, Furniture; applied with cloth. Mud spot proof; water-proof. Guaranteed.

Free Demonstration.

Address, U-AUTO VARNISH, Y. M. C. A. Bldg., Connellsville.
WM. C. CRERIE, Manager.

OZO White Foam LINIMENT

Removes aches, pains and swelling. Quick relief from rheumatic, neuralgic and gouty pains, stiffness of joints and muscles. Especially good for sore or tender feet. Not greasy or sticky.

The Ozo Remedy Co. At all Druggists 25c
New Brighton, Pa.

Graham & Co. and A. A. Clarke, Connellsville Agents; Central Drug Store, Dunbar.

WELL DRILLING

Water wells, bore holes and test holes. Drilled with the latest improved machinery at the most reasonable prices.

CHARLES NICHOLSON,
121 Madison street, Connellsville.
Tri-State Phone 844

Howard Electric Co.

115 EAST MAIN STREET.
Everything Electrical.
Repairing a Specialty.
ALSO AGENTS FOR
Edison Phonographs and Supplies

TRY OUR WANT ADS.

GRANDMA— MOTHER— —DAUGHTER

These Pictures Tell the Story

Grandma used to knit the stockings and mother used to darn them. Daughter doesn't do either—she simply buys "Holeproof."

You no longer think of knitting your own stockings because it takes too much time. Then be equally up-to-date and let us relieve you of the darning.

"Holeproof" is guaranteed to need no darning in six months. If holes appear you merely bring in the coupon and receive new hosiery free. Come to our store and see both the hosiery and the guarantee. "Holeproof" costs no more than the unguaranteed—25 to 50 cents a pair—so you may as well have the best.

FAMOUS Holeproof Hosiery FOR MEN WOMEN AND CHILDREN

Reg. U. S. Pat. Office, 1906.

McClaren's,
Title & Trust Building, North Pittsburg St.

The News of Nearby Towns.

DUNBAR.

DUNBAR, July 13.—Mrs. J. P. Scott and son of Uniontown were here on Tuesday the guests of the former's parents, Mr. and Mrs. A. C. Duncan, of Railroad street.

Read the opening chapters of "The Girl and The Bill" on Page Seven.

J. A. Guiler of Connellsville was a caller here on Tuesday.

Henry Rhodes of the West Side, Connellsville, was a business caller here on Tuesday.

Rev. and Mrs. R. E. Cairns of Connellsville was here on Tuesday calling on friends.

Mr. and Mrs. Thomas Hicks left on Monday for Youngstown, O., where they will visit friends for several days.

Mrs. Mary Marshall was shopping in Connellsville on Tuesday.

Mrs. John Malloy was the guest of friends in Uniontown Tuesday.

Daniel Smiley is having his home on Bryson Hill brightened up by a new coat of paint.

The Woman's Christian Temperance Union and the Ladies' Aid Society of the Methodist Episcopal Church will hold a joint meeting on Thursday evening at the home of Mrs. R. A. Rodkey on Bryson Hill. All the members of both societies are urgently requested to be present.

Miss Lilla Scott was the guest of friends in Connellsville Tuesday.

At the regular meeting of the Dunbar borough School Board on Monday evening it was decided to have a nine months' school term, and to commence on the last Monday in August.

Mrs. Perry Gaddis and two children left on Monday for Pittsburg where she will be the guest of friends and relatives for several weeks.

The fine French poodle dog of J. W. Greaves was killed Tuesday morning by Baltimore & Ohio passenger train No. 50. The dog was a great pet of the children and will be greatly missed by them.

Samuel J. Humbide of Pittsburg was here on Tuesday.

Mrs. Thomas Jones and son, William, left on Monday for Johnstown, Pa., where they will be the guests of friends for a few days.

John Duffy, who is employed at the Mahoning mine of the Cambria Steel Company, had the misfortune while at work on Tuesday afternoon of having the index finger of his right hand mashed, the finger having been caught between cars. He was removed to the office of Dr. D. T. McKinney, where the injured member was dressed.

DAWSON.

DAWSON, July 12.—William J. Molleston of Verona is here visiting his parents, Mr. and Mrs. H. J. Molleston.

Misses Harriet and Bess Huston were shopping and calling on friends in Connellsville Tuesday.

Mrs. Charles Painter was the guest of friends at Uniontown Tuesday.

Miss Maud Ober is the guest of Mr. and Mrs. Earl Ober at Uniontown.

Mrs. Bertha Morrison, who has been visiting her sister, Mrs. Roy Rist, has returned to her home at Scottdale.

Charles S. Worthington was a business caller at Connellsville Tuesday.

Mr. and Mrs. Frank McCartney and children of Youngstown, O., are here visiting Mrs. McCartney's parents, Mr. and Mrs. John Orashinger.

Mrs. Margaret Cox and Mrs. Sue Taylor of Broad Ford were here Tuesday visiting friends.

Miss Zola Henry left Tuesday for a few days' visit at Rodgers Mills.

Clarence Strawn and Clarence Stickel are spending a few days at Uniontown this week.

Miss Nanna Mae Strawn has returned home from a visit with friends and relatives at Fike Henry.

Miss Marie Moore of Vanderbilt, who has been visiting her aunt, Mrs. Sue Jones, has returned home.

Mrs Margaret Stauffer was shopping in Connellsville on Tuesday.

Hart Newmyer of Vanderbilt was a business caller here Tuesday.

Miss Gladys Porter is visiting at the home of her grandmother, Mrs. Porter, of Scottdale.

Patronize those who advertise.

OHIOPYLE.

OHIOPYLE, July 13.—Born, to Mr. and Mrs. H. R. Horton, on Monday, a nice big baby girl.

Mrs. Etta Rush of near Kentuck was visiting with Ohiopyle friends Tuesday.

Miss Nora Totten of Kentuck was visiting with Ohiopyle friends yesterday evening.

Mrs. F. E. Burdette, who has been spending a few days with Mr. and Mrs. A. C. Bailey of Uniontown, returned to her Commercial street home Tuesday evening.

Mrs. H. C. Jones spent Tuesday visiting with friends and shopping in Connellsville.

The following from this place attended the Methodist reunion at Rockwood on Tuesday: Mrs. Jennie Collins and daughter, Miss Eva Hahn, Miss Bertha Taylor, Miss Ella Corristan, Miss Della Corristan and Miss Olive Cunningham.

Mrs. W. H. Anderson, who has been visiting friends and relatives at and near here for the past week, returned to her home in Dunbar Tuesday evening.

Miss Edith Metz departed last evening for Indian Creek where she will visit friends.

Joseph Urndorff was a South Connellsville business visitor in town last evening.

W. T. Nicholson of Uniontown was the guest of his parents, Mr. and Mrs. J. M. Nicholson, of Depot avenue.

DICKERSON RUN.

DICKERSON RUN, July 12.—Mr. and Mrs. Joseph Patterson of Vanderbilt were visiting friends here Sunday.

Mr. and Mrs. Ollie Shallenberger and family have returned home after a very pleasant visit at the home of Mr. and Mrs. James Burnhart.

James Beatty and Harry Lint were calling on friends at Vanderbilt yesterday.

The Misses Maud, Pearl and Katie Mickey have returned home from Whitsett after spending a few days with friends there.

Miss Maud Lint has left for a two weeks' visit at the homes of Rev. D. A. Stephens and Rev. W. B. Elliott, I. R. Byers was a business caller at Vanderbilt yesterday.

Dr. G. H. Roberts of Vanderbilt was a business caller here.

Mrs. George Williams is one who is numbered among the sick at this writing.

John Mickey of Darr spent Sunday here with his family.

There will be a lawn fete held by the Church of God on Saturday evening, July 16. All are invited.

The Misses Rose and Jennie Brown were calling on friends at Spring Grove Sunday.

John Beatty was calling on friends at Perryopolis yesterday.

Henry Hunker was a business caller at Vanderbilt yesterday.

Harry Sweeney of Connellsville was transacting business here yesterday.

CONFLUENCE.

CONFLUENCE, July 12.—Allen Miller of Berlin was the guest of friends in town Monday and Tuesday.

Miss Ruth Burnworth is visiting her grandmother at Johnson's Chapel this week.

Mr. and Mrs. John Goodwin and two children of Connellsville, who have been visiting friends in town for several weeks, returned home yesterday.

Harry Herton of Connellsville was a business caller in town yesterday.

Miss Mae Carpenter of Glassport is the guest of Miss Nelle Keyser for a few days.

Mrs. Lloyd Mountain and three children, Walter, William and Alvira, went to Meyersdale yesterday, where they will visit the former's mother for a few days.

Among some of the young people who attended the M. E. reunion at Rockwood yesterday were: Misses Mary Kate Davis, Erma Flanegan, Mary Rush, Theresa Hawke, Flora Ghrhard, Melissa Fortney and Esther Black.

Mr. and Mrs. E. S. Duholt were the guests of friends in Connellsville Tuesday.

M. B. Thomas of Thomasdale was a business caller in town yesterday.

Mrs. E. S. Bowlin and Mrs. Fannie Shaffer were the guests of friends in Rockwood yesterday.

Bruce Dold accepted a position with the Western Maryland Tuesday morning and Tuesday afternoon he met with a very painful accident by falling and severely cutting his hand on an axe.

Dr. Shipley of Ohiopyle was a visitor in town several days this week.

Edward Dunham of Somerfield was attending to matters of business here one day this week.

Mrs. Jedi Show of Charleston was the guest of her daughter, Mrs. A. Lifird, on Tuesday.

Mrs. Clay Show and daughter of Johnson's Chapel were visitors in Rockwood yesterday.

Mrs. James Watson and two grandchildren, Lizzie and Ralph Sanner, went to Markleysburg yesterday where they will visit the former's daughter Mrs Wesley Glover, for a few days. They will also visit her son, Frank Watson, all family in Somerfield, before their return home.

John Hawke returned home after spending several days with Mr. and Mrs. Albert Crabbe in Hyndman.

Miss Grace Frazee of Pittsburg has been visiting her cousin, Mrs. Simon Reyheck, for several days.

Wesley Show of Henry Clay township was a business caller here yesterday.

MEYERSDALE.

MEYERSDALE, July 12.—Levi Deal, with his family, came overland from Grove City in his large Mitchell car, one day last week, left this morning to resume his duties as superintendent of the Erie Coal & Coke Company's works near Grove City. Mrs. Deal and family will return in the auto later in the week.

Lester Cover went down to Connellsville this morning to be examined for a position as Bremanden the B. & O. railroad.

Tax Collector C. Sides paid a business visit to the county seat today.

Levi Lichliter, Lloyd Boyer, J. L. Hartline, A. H. Livengood and Edward Louchel of Salisbury, Mrs. J. F. Kiare and children and Rev. J. L. Appley were among the number who attended the M. E. reunion at Rockwood today.

Ronald Lamont, who spent the past week here visiting his brother-in-law, William Rumgay, returned this morning to his home at Jaynesville, Clearfield county, where he is engaged in the hotel business.

Prof. W. H. Kretchman, superising principal of the local public schools, returned yesterday from Boston, Mass., where attended the sessions of the National Educational Association. This morning he went to Somerset, where he spent the day.

N. J. Topper of New Baltimore was transacting business here last evening.

I. D. Leydig of Glencoe was a visitor to this place today.

Yesterday Rev. J. F. Looney, pastor of SS Phillip and James Catholic Church, rounded out the 21st year of his ordination to the priesthood and as a testimonial of the esteem of his parishioners he was presented with a well-filled purse of gold coin and a handsome Knights of Columbus charm.

PENNSVILLE.

PENNSVILLE, July 12.—On Tuesday morning, between 1 and 2 o'clock, robbers attempted to force open the door of the Pennsville postoffice, but was scared away. When Postmistress Miss Sue Means came down a few minutes before 7 o'clock she found two brake keys off of a brake shoe sticking between the door and the door framing, which required a hatchet to remove before she could open the door to get into the office.

On Thursday evening, July 14, at 7.30 o'clock, there will be preaching and communion services conducted by Presiding Elder A. J. Bird of the United Evangelical Church in the Pennsville United Evangelical Church.

Miss Anna Chalfant made a short call in Pennsville Tuesday afternoon.

Mrs. Joseph Freed of near Moyer is visiting at the home of Joseph Richey for a few days this week.

Mrs. Catherine Detwiler spent a short time in Pennsville Tuesday afternoon visiting Ms. Hannah Wright.

ROCKWOOD.

ROCKWOOD, July 12.—The Western Maryland engineers have moved to Rockwood again and will take up the same work that they were occupied at before moving from here to Garrett about 10 days ago.

J. C. McSpadden returned home last evening from Elkins, W. Va., where he was called on busines the latter part of last week.

Miss Leora Lane, daughter, of Mr. and Mrs. Charles Lane, of Connellsville is visiting her aunt, Mrs. Foster Whitters, of Main street.

Mrs. D. H. Miller of Pittsburg is visiting at the home of Mr. and Mrs. E. D. Miller for several weeks.

Miss Kathryn Wolfersberger, who has been ill at the home of her parents, Mr. and Mrs. W. H. Barker, is reported to be improving rapidly.

Mrs. P. C. Hauger is visiting her parents, Mr. and Mrs. D. H. Bittner, of Meyersdale.

Miss Sarah Sechler and grand-daughter, Sarah Wood, left today for Johnstown, where they will visit Mr. and Mrs. Wm. Zolf for a few days.

STAR JUNCTION.

STAR JUNCTION, July 12.—H. E. Bittner of Connellsville is spending a few days at his home here.

Robert Baughman was a Connellsville caller yesterday.

Walter Rathburn, Sr., spent a few days visiting relatives in Vanderbilt.

Mrs. Harry Howarth returned to her home in Monongahela City yesterday after a short visit with her parents, Mr. and Mrs. Joseph Hall, of this place.

SMITHFIELD.

SMITHFIELD, July 12.—Mrs. Jane Goodwin, widow of the late J. R. Goodwin, died at her home in Nicholson township at 2 o'clock P. M. Sunday in the 68th year of her life, and was buried in the Baptist Cemetery here today. Mrs. Goodwin is survived by her sons, Porter and Dr. J. B. Goodwin, of Nicholson township. Her husband, who was a prosperous farmer of Georges and Nicholson townships, died June 8, 1905.

Read the opening chapters of "The Girl and The Bill" on Page Seven.

W. M. Mayfield and wife returned Monday from a visit to their son, James, in the West Side, Connellsville.

B. O. Brown and J. R. Abraham were Uniontown visitors Monday.

V. F. Grannell took in a fine floral tribute to be deposited on his father's altar in the R. C. Church, Uniontown, on Monday.

Mrs. J. R. Dunham was a Uniontown shopper Monday.

H. O'Neil made a brief business trip to the County Seat between trains Monday afternoon.

W. T. Kennedy of Uniontown was transacting business here Monday.

Don Abraham was a business visitor at Uniontown Monday.

Mrs. William Martin of Pittsburg is visiting her mother, Mrs. B. F. Huhn, of Liberty street.

J. R. Vance returned from Fairmont Sunday, where he had been visiting relatives for a week.

Mrs. C. O. Bosley was a business visitor at Fairchance on Monday.

Ewing Swaney and wife and B. F. Moats and wife of Smiley was here attending the funeral of Mrs. J. R. Goodwin Tuesday.

Ettine McClellan of Uniontown was in town Monday.

Mrs. J. Stewart of East Georges township was a borough shopper Tuesday.

MT. PLEASANT.

MT. PLEASANT, July 13.—With the removal of the coal and coke arch all signs suggestive of Old Home week are removed.

Read the opening chapters of "The Girl and The Bill" on Page Seven.

The Peck-Williams & Son, manufacturers of heating plants, are at present engaged in the installation of a new heating plant in the Third Ward public school building.

Cherries are plentiful in this part of the county. Yesterday the supply greatly exceeded the demand. The standard price is $1 per bucket.

The Bolinger & Andrews Construction Company of Pittsburg are making fine progress on the new bottling house they are erecting at West Overton for the Overholt Distilling Company.

James Corsello and son, Samuel, of Allegheny spent Tuesday with William Carvella of this place.

William Orr of Pittsburg was a business caller in town yesterday.

James Doyle of Connellsville was a business caller in town Tuesday.

A MISCELLANEOUS SHOWER AT DUNBAR

It Was Given on Monday Evening For Mrs. Earl Foltz—Many Friends Present.

Special to The Courier.

DUNBAR, July 13.—On Monday evening Mrs. Earl Foltz was tendered a miscellaneous shower at the home of Miss Carrie Bryson on Bryson Hill. A large number of friends gathered at her new house and Mrs. Foltz received package after package, each containing a useful and beautiful present. It will be remembered that Mr. and Mrs. Foltz had all of their household goods burned during the fire last Tuesday and their many friends took this means in showing their sympathy. There were about 50 persons present during the evening and a most enjoyable time was spent by all present. Refreshments were served at a late hour by the hostess.

On last Friday evening Mr. and Mrs. Foltz were tendered a shower at the home of Dr. Baltz at Mt. Braddock and received many handsome presents which will also help them to set up housekeeping again. Mr. Foltz is employed as clerk in the W. J. Rainey store at Mt. Braddock. Both desire to thank their many friends who have extended such kindness toward them after their misfortune, and especially for the useful presents which were received at a time when they can be most appreciated.

MINISTER KILLED.

By Train at Philadelphia Who Was Well Known in Uniontown.

Rev. Dr. Jacob Salinde, one of the best known Baptist ministers in the country, met death instantly at Philadelphia by being thrown under the wheels of a train which he was trying to board on Monday.

Two years ago Rev. Salinde addressed a class at its banquet which was taught by Judge J. Q. Van Swearingen of the Great Bethel Baptist Sunday School. He was also at Uniontown on several other occasions having delivered sermons from the pulpit of the Great Bethel Baptist Church.

Will Address Men's Club.

G. W. Greenwood of Dunbar, a graduate of Oxford University of England, will deliver an address before the Men's Club of St. Peter's Episcopal Church, Uniontown, tomorrow evening at 7.30 o'clock.

May Have Aeroplane Flight.

A representative of the Wright brothers flying machines was in Washington, Pa., yesterday negotiating for an aeroplane exhibition during Centennial Week in October.

Farmers' Club Meeting.

The Union Farmers' Club will meet Saturday at the home of E. L. Arnold at Flatwoods instead of the home of C. C. Collins.

Ladies' handsome souvenirs at the Solsson theatre tonight. The great play, "Falsely Accused."

THE GREATEST

CLEARANCE SALE

Ever Conducted in Connellsville or Vicinity will be Held at

THE BAZAAR, 212 N. Pittsburg Street,

Commencing Friday, July 15th,

AND WILL LAST FOR TEN DAYS.

We will save you from 40 to 50 cents on every dollar you spend here for Muslins, Ginghams, Silks, Lawns and all kinds of Domestic and yard goods; also in Suits, Skirts, Waists and Ladies' and Children's Ready-Made Dresses in Lawn, Lingerie and Gingham. Read every item in this advertisement.

LADIES' JACKET SUITS at ½ Off Marked Price.
About 50 to select from, black, blue and all the leading shades, regular, $15, $18, $20 and $25 values at $7.90
One lot of Misses' Suits regular $10 and $12 values for 6.90

SILK RAIN COATS.
Misses' and Ladies' Silk Rain Coats and Capes, $15 and $18 values for 7.50

LADIES' SKIRTS.
About 75 Ladies' Skirts, in all colors, ranging in price from $3.50 to $6.00, during our clearance sale for 1.95
Black Panama Skirts, black, blue, brown, regular $7 value, during our clearance sale for 2.95
Black Voile Skirts, regular $10 and $12 values, during clearance sale for 3.95

WASH DRESSES.
One lot of Gingham Dresses, regular $2.50 and $3 values for 95c
One lot of two-piece Shirt Waist Suits, in white lawn and figured lawn, regular $2.50 and $3 values, during our clearance sale 50
One lot of Shirt Waist Suits, in white lawn only, ranging in price from $1 to $5, will close them out during this sale for $1.50
About 50 white Mohair Skirts, all sizes regular price $4 and $5, during our clearance sale for 98
One lot of Jumper Suits, all colors good styles regular $4 and $5 values during this clearance sale 1.48
One lot of Children's Dresses Gingham only formerly sold from 75c to $1.00 each during this clearance sale 35
One lot of Children's Dresses, sizes from 2 to 10, in Cassimere only, regular price $1.50 to $2, during this sale at 48c

SHIRT WAISTS.
This lot of Shirt Waists will surely be the greatest bargains ever offered.
About 50 or 60 Net Waists in white, ecru and black, ranging in price from $5 to $6, during this clearance sale 1.95
One lot of black and colored Silk Waists, good styles, $4 and $5 values, during this Clearance Sale 1.50
$6.00 and $7.00 values, Clearance Sale price 1.95
One lot of White Lawn Waists, the best of the kind, all styles and sizes, regular $3.50 and $4.00 values at 1.48
$1.50 and $2.00 Lawn Waists at 95
$1.00 Lawn Waists Clearance Sale price 48
$75c Lawn Waists, Clearance Sale Price 39
50c Lawn Waists, Clearance Sale price 25

KIMONAS AND DRESSING JACKETS.
Ladies' Short Kimonas and Dressing Jackets, regular 25c values 10
50c values, clearance sale price 35
75c and $1.00 values, Clearance Sale Price 48
One lot of Long Kimonas, in figured lawn, regular $1.50 values, during this clearance sale 75
$2 and $2.50 values during this sale 95

LADIES' LINEN JACKET SUITS.
Ladies' Linen Jacket Suits, regular $5 and $6 values, all colors for 1.95
$8 and $10 Linen Suits during our clearance sale 2.95

MILLINERY.
Ladies' and Children's Trimmed and Sailor Hats at ONE HALF the marked price.
All kinds of Hat Trimming at ONE-HALF the marked price.

MISSES' AND CHILDREN'S HOSIERY.
Children's black Hose, all sizes, regular 15c value for 7
25c value for 15c
Children's Hose in blue, pink, red, white, regular 25c 13
Ladies' Hose in black and tan, lace, regular 75c value at 25
Ladies' gauze Hose, black, pink, red, tan blue green navy blue regular 25c kind at 19

LACE COLLARS.
10c, 15c and 25c values during this sale 5

MUSLIN UNDERWEAR
At prices that will make you buy.
Corset Covers, well trimmed, regular price 25c, during this sale at 15
50c Corset Covers 25c
75c and $1 Corset Covers 39c
Combination Suits, regular $1.50 and $2 values, during this sale 75
Ladies' Gowns.
$1.50 values 95c
$1 and $1.25 values 50c
White Underskirts.
$1.00 value for 58c
$1.75 values for 75c
$2.00 values for 95c
One lot of gingham and percale Underskirts, regular 50c and 75c value, during this July Clearance sale 39
Silk Underskirts.
$3.50 and $4 values for $1.98
$4.50 and $5 value for $2.95

CURTAINS.
Every Curtain we have in our store will be sold at ONEHALF the marked price, in both lace and ruffled.

PARASOLS.
Ladies' and Children's Parasols in all colors at ONE-HALF the marked price.

YARD GOODS.
The greatest saving ever offered during this sale in domestics and yard goods.
Light and dark Calico, regular 5c value, during this sale 4
Best Apron Ginghams at ..4½c
Light and dark percale, 12½c value at 8
Good washable Ginghams, regular 10c values at 7c; 12½c values at 9c; 15c values at 10c.
One lot of figured lawns, about 500 yards to select from, regular 10c and 12c values at 6
All our Lawns, ranging in price from 7c to 35c per yard, will be sold at one half the marked price.
Madras, barred muslin, dimities, regular 25c value at, per yard 17
About 250 yards of all over embroideries regular price from 75c to $1, during this sale at ..39
About 150 yards of O. K's silk, in all colors, 35c values at per yard 25
All our black and colored taffeta silk 35, 27 and 38 inches wide, at one-fourth of marked price.
About 500 yards of fine Spring and Summer weight Dress Goods, including the light and dark shades, will be sold during this Clearance Sale at ONE-THIRD OFF the marked price.
Linen Toweling, 7c and 8c values, at 4
10c Linen Toweling at 6c
12½c and 15c values, Clearance Sale price 9
Bleached and Unbleached Sheeting by the yard, 9-4 Sheeting, 25c values, at 19
10-4 Sheeting, 30c values at 23
11-4 Sheeting in bleached only 40c value at 29

Infants' and Children's Dresses at One-half the Marked Price.

Mail orders will receive prompt attention.
All goods will be delivered to your home.

Remember this sale begins FRIDAY, JULY 15, and continues Ten Days. This will be the greatest saving opportunity ever offered in Connellsville or vicinity.

We mean to close out every article in our store, no matter what the cost or price, as we must make room for our Fall stock which has been ordered, and also to raise money. To indicate that the sale is on at The Bazaar we will place a big sign in front of the store with red and white letters so you will not be misled. This is a straight sale, nothing will be reserved, everything will be sold, even articles not advertised here.

Telephone Your Orders. Tri-State Phone No. 515.

The Bazaar,
One Price to All.

No Goods Will Be Charged During This Sale.

LONG SILENCE

Maintained by Hermit in New Jersey For 31 Years.

Somerville, N. J., July 13.—Silas Hoffman, the hermit of Bedminister, who, while apparently in perfect health, had kept his bed and refused to speak for thirty-one years, is dead.

He passed away maintaining the silence which he had steadfastly preserved for more than a quarter of a century. Just before he died he made an effort to speak to his devoted sister, Mrs. Margaret Lane, who has cared for him in his lonely habitation throughout his eccentric career, but it was too late. Through long years of silence, in which he never uttered a word, he had lost his power of articulation.

Hoffman was sixty-seven years of age and for nearly half his life he had kept his bed through no physical inability to leave it. His eternal silence and his blank smile baffled alienists up to the time of his death and no physician could declare him insane as his condition was apparently normal. At different times during his life needles had been thrust into his flesh by physicians without having the effect to make him wince or utter a sound.

Have The Courier delivered to your home every day.

TAKES FLING AT GARFIELD

Charles P. Taft's Paper Says He Has No Chance.

Cincinnati, July 13.—The Times-Star, whose proprietor, Charles P. Taft, is a brother of the president, prints the following editorial:

"Mr. Garfield deserves all the nice little dinners Cleveland will give him. He is a remarkable figure in Ohio politics. He is the one Republican in the state for whom Colonel Roosevelt could take the stump every morning and every night during the campaign without giving him the slightest chance for victory."

NOT SPANKED ENOUGH

Flogging Now and Then of Much Benefit to Children, Says Hall.

Greeley, Col., July 13.—American children are not sufficiently spanked, declared Dr. G. Stanley Hall, president of Clark university, Worcester, Mass., in an address here.

"I do not believe in too much flogging, but it should not be abolished," he asserted. "Americans protect their children too much and it makes them precocious and disrespectful. A little slapping now and then re-enforces the moral purposes of the child."

Read the opening chapters of "The Girl and The Bill" on Page Seven.

JAMES R. GARFIELD.

Late Picture of Roosevelt's Ohio Representative.

Photo by American Press Association.

Ladies' handsome souvenirs at the Solsson theatre tonight. The great play, "Falsely Accused."

INVENTOR DIES A PAUPER

William McInnes, Old Telegraph Operator, Ends Career in Almshouse.

New York, July 12.—William McInnes, an old telegraph operator and an inventor, is dead in the Warren county (N. J.) almshouse at the age of eighty.

McInnes invented the hotel annunciator and is said to have received $30,000 for the device. Later on he invented a railroad brake, but could not get it on the market. He fell into poverty and entered the poorhouse. His family has not been found, and his body probably will be buried with the paupers.

Sent Threats to President Taft.

Austin, Tex., July 13.—Donatio Caoser, a Mexican revolutionary sympathizer, was arrested by federal officers at Port Arthur, charged with sending cards through the mails addressed to President Taft and President Diaz, threatening to blow them up with dynamite if they do not release certain Mexican political prisoners now in prison in this country and Mexico.

Scotty Again on Deck.

Reno, Nev., July 13.—"Death Valley Scotty" declares he has found in Humboldt county, Nev., a gold mine that is richer than his mysterious alleged storehouse of wealth in Death Valley.

The Daily Courier.

THE COURIER COMPANY,
Publishers.
The Daily Courier.
The Weekly Courier.

H. P. SNYDER,
President and Managing Editor.
J. H. S. STIMMELL,
Secretary and Treasurer.

Office, The Courier Building, 127½ W. Main Street, Connellsville, Pa.

TELEPHONE RINGS.
CITY EDITOR AND REPORTERS, Bell, 12, Two Rings, Tri-State 55, Two Rings.
BUSINESS OFFICE, JOB AND CIRCULATION DEPARTMENTS, Bell 12, One Ring, Tri-State 55, One Ring.
H. P. SNYDER, Editor and Manager, Bell 14

WEDNESDAY EVE'G, JULY 13, 1910.

THE BOND ELECTION AND ITS LESSON.

Like the Democratic primary last month, the Connellsville bond election of yesterday went by default. Less than 20 per centum of the vote was out. *The funding issue of $35,000* was approved, but the $25,000 street improvement issue was rejected. It is evident that both measures would have carried by large majorities had there been anything like a full or even fair vote out. The few hundred votes recorded against each measure represented the larger portion of the op *position. At elections like this, the* citizens who are opposed are usually present in full force at the polls, because their prejudice is positive and forceful enough to get them here, on the other hand, unless he has an active interest in promoting the bond issues the average citizen votes in the affirmative only if he happens to think about it and it is convenient for him to go to the polls.

While the not results are not all that are to be desired, the taxpayers of Connellsville can congratulate themselves on the fact that the funding bond issue was approved. Its rejection might have meant serious trouble to the town. As has already been explained in these columns, it was the business thing to do. The debts must be paid While their contracting may have been an illegal act on the part of the borough authorities, for which they could probably have been made to answer, the fact does not furnish a defense against the claims of innocent creditors. A peculiar thing about the election was the opposition of some citizens who had materially aided as public officials in bringing this condition about. They objected to legalizing their illegal acts. It was a splendid example of stubbornness.

The defeat of the street improvement loan necessarily defers some permanent improvements which should have been made, not only because they are needed, but also because of the fact that Connellsville is just now putting its best foot forward in an earnest and forceful attempt to build up the town by the location of new industries. A well-paved and sewered town is attractive to capital. It is probable, however, that some of these improvements may be made if the taxes and other dues in arrears are collected more closely.

The election was characterized by the utter absence of any of the influences brought to bear by political workers, and the result does not speak well for those substantial citizens who frequently grumble about election results, but who are as much to blame for them as any other contributing influence If they would do their duty as citizens and take a properly active part in nominations and elections the results might be vastly different. The results yesterday were due largely to the apathy of this class of citizens.

THE INCREASE IN NATURAL GAS RATES.

The sound of the denial of any intention to raise natural gas rates had hardly died away until the company issues a notice to the public conveying the cheerful information that owing to the high cost of gas company living, that is to say of the cost of production, gas rates would be advanced from 27 cents to 40 cents per thousand gross, or from 25 cents to 27½ cents net, being a net increase of 10 per cent.

At the same time it is announced that consumers of more than 150,000 feet a month will be allowed a rate of 20½ cents gross of 18 cents net, and for all gas consumed above 300,000 feet the rate will be 14½ cents gross or 12 cents net. The policy of the company is to allow large consumers materially reduced rates, and to make up any loss of revenues in this direction by increasing the tariff on the humble consumers. This rule is common to commercialism, however, and its applicaton to the gas business is not new or strange. In fact, it has already been in force. Special contracts have been in existence right along for manufacturing plants using large quantities of gas. Such contracts have not been popular recently because of the company's limited supply The circular announces, however, that at a cost of a million dollars it has acquired ample producing territory in West Virginia and will be able to meet all demands.

It is probable that the West Virginia territory is what led to the advance in local gas rates. West Virginia is preparing to lay a special and steep tax on natural gas. Under cover of conserving its natural resources the enterprising government of the Mountain State proposes to make Pennsylvania and Ohio pay the cost of that government's maintenance, and the Fayette County Gas Company is getting ready to stand and deliver by in turn holding up its Pennsylvania consumers. Following the invariable rule, the taxes fall in the ultimate on the consumers.

Natural gas is one of the luxuries which the Fayette county public will not give up as long as the tax is not crushing. The thought of going back to coal is too much for the cleanly housewife, and even hubby has disagreeable visions of carrying coal and ashes and constantly attending the smoking stoves and fireplaces

The increase in natural gas is not welcome, but we will have to grin and bear it.

The Morning Noon-and-Night-Herald has spit upon its hands and rolled up its circulation pants and quotes a High Water Mark of 10,050 There has always been considerable doubt as to the precise meaning of this High Water Mark, but we are reliably advised that it means the total circulation of The Herald for last week, including that special light extra bundles of which didn't circulate at all.

Colonel Roosevelt is being numerously seen by rival Republican leaders, but he remains a Republican rather than a factionist.

The source of the hot weather has been discovered It's the Gulf Stream It has been flowing too strong and too close to the Atlantic Coast. We would respectfully suggest that the U S keep off the grass during the summer season and come back when winter overcoats are due.

The Pittsburg Gazette Times speaks of the "Pure Pud not," and The Morning Herald doesn't say a word. Is it possible that the Newton Newkirk of Uniontown is discriminating in his criticisms?

The Federal Government has declared war on the Ice Cream Cone. Is President Taft determined to wreck the Republican party of the future?

The nine-foot-to Cairo movement is inching along

The Uniontown Chamber of Commerce is starting out bravely by preparing to develop Fayette county's natural resources.

Somerset is in the good roads business as well as in politics and coal.

This is the season of sunstrokes and swimming fatalities.

Band stand or no band stand the school and library grounds are being patrolled as they never were before.

The State Health Department very properly says that human tears and mental anguish cannot be capitalized, but when the attempt is made we find that the health appropriation is one of the State's best speculations.

Secretary Knox's diplomacy is said to be displeasing to some of the Powers. If it were pleasing to them it probably would be disappointing to the Americans Secretary Knox is trying to please his own people.

Collector Loeb is an example of where a good stenographer can get by sticking to his job and keeping a still tongue.

There is much speculation as to whether the Goulds, the Vanderbilts or the Rockefellers are furnishing the money for the extension of the Western Maryland Don't lets worry about it The railroad is more important to us than the color of its money.

The bond issues lacked workers at the polls, but they had a fair amount of free dissemination at the hands of the newspapers.

Connellsville has a new and important industry which perhaps not even the Chamber of Commerce knows anything about A bloodhound factory has been established on the West Side.

Uniontown has an ambitious flying machine inventor and he has been likened unto Darius Greene Darius, it will be remembered, had the right idea but he had no gas engine. The automobile developed the gas engine, and the gas engine developed the biplane

---

Uniontown has a modern Peeping Tom He goes about with an electric light. Something is due to light on him

---

The Orphan Band Stand is offered asylum on the West Side, without any conditions whatever.

Powder magazines are almost as dangerous as the dollar-a-word kind.

When the aviator's gasoline runs short there is nothing left but to come down If the motive power were electricity, the atmospheric chauffer could sail right into a storm cloud and take on a fresh supply of electric juice.

Dawson has put up handsomely for its races If the visitors put up as well on the ponies there will be some stiff betting.

Chief Justice Fuller might have retired on half-pay without fear of poverty and distress.

The Courier is in the hands of its friends, hence the erratic pressure on its advertising columns

---

Wild West manners in Snydertown are likely to get a severe jolt in the courts of Fayette county.

License court is still in session

The Fayette county bar has acquired some new blood

Russia keeps on butchering the Jews, and we cannot understand why the Jews keep on living in Russia to be butchered. Jewish influence is potent in financial and diplomatic circles It should be exerted to effect the removal of Russian Jews from Russian oppression, confiscation and condemnation summary and otherwise

---

The dangerous game of aviation is claiming its toll of death.

Mountain coal gives promise of climbing in value.

Superintendent Doffenbaugh's assignments are not the kind that are associated with failures

---

The persistent victories of the Stork over the Grim Reaper in this birth-and-death district suggests the suspicion that the long-legged and be-winged rival of the Man-with-the-Scythe has acquired the art of aviation

---

The Fayette county lawyers have that tired feeling, but they are not half so tired as some of their clients who are patiently waiting for justice On the other hand, perhaps some of the litigants are like the accused Irishman who feared nothing but justice

CLASSIFIED ADS. ONE CENT A WORD.

Wanted.

WANTED—DISHWASHER. APPLY at YOUGH HOUSE. 12july2td

WANTED—TWO SLAVISH GIRLS for dishwashers. Apply at SMITH HOUSE. july12tf

WANTED—MEALERS AND BOARDers. Private family. Call 608 TRUMP AVENUE. july7tf

WANTED—THREE GOOD FARM hands. J. C. DETWILER, Connellsville, R F. D No 35 Both 'phones july1tf

WANTED—A WELL DRESSED MAN gets the best position We will dress you well for $18. DAVE COHEN, Tailor. 15

For Rent.

FOR RENT—NICELY FURNISHED rooms at PRITCHARD'S, North Pittsburg Street. may21tf

FOR RENT—SIX ROOM HOUSE, $15.00 per month. Inquire 628 HIGHLAND AVE 11july3td

FOR RENT—FIVE ROOM HOUSE ON York Avenue. Inquire HARVEY SILCOX, Meat Market. 13july2td

FOR RENT—FOUR ROOM HOUSE, water and gas Rent reasonable 120 EAST FAIRVIEW AVENUE 12july1td

FOR RENT—A FOUR ROOM FLAT, corner Main and Sixth streets, West Side. Inquire of FLORENCE SMUTZ july1tf

For Sale.

FOR SALE—SECOND-HAND REbuilt typewriters at bargains Inquire at THE COURIER OFFICE

FOR SALE—ONE LOT ON JOHNSTON Avenue Fine location. Inquire FLORENCE SMUTZ, West Side July1tf

FOR SALE—CORNER LOT ON MURphy Avenue. Sacrifice price DR. W G SHELLY, West Main Street june23tf

FOR SALE—FINE DRIVING HORSE Safe for any one to drive Inquire at STILLWAGON'S BOARDING STABLES june11tf

FOR SALE—SMITH PREMIER REGulation Typewriter Table in good condition at bargain Inquire at this office. 14maytf

FOR SALE.—SOUTH CONNELLSville lots. Convenient, cheap, easy terms. Inquire at THE COURIER OFFICE

FOR SALE—TWO 6-YEAR DOUBLE gaited drivers broken all harness; quiet. Fine saddlers; boys. A. J. FORTER, Scottdale julystf

FOR SALE—FARM OF 100 ACRES; good land, including 2,000 bearing fruit trees R D, telephone furnace and modern improvements. Inquire J N F. Courier Co. julySoedst

DON'T FAIL
TO VISIT
YAHNER'S BOOK STORE
AND RECEIVE A
HANDSOME PENHOLDER
FREE
DURING THE EXHIBIT OF
HUNT'S
ROUND POINTED
PENS

The Evolution of Booster Bill

VIII.—Organizes a Boosters' Club

When Bill Blue grew a booster bold
He wanted all within the fold,
And so at high and low he went
To join the band of betterment.

Said he: "We'll make this town of ours
The home of fortune, fruits and flowers.
Of Progress it shall be the hub.
We'll organize A BOOSTERS' CLUB.

"We'll make each member sign a pledge
To talk things up and be on edge
From Fortune's cheese to cut a slice
And likewise make this town cut ice."

'Twas done, and now we're racing up
Advancement road to take the cup.
"There's nothing like the creed 'I WILL'
To make a kill," says "Booster Bill."

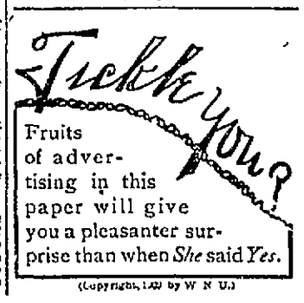

Fruits of advertising in this paper will give you a pleasanter surprise than when *She* said *Yes*.

(Copyright, 1910 by W N U.)

THE BIG CHIEF LISTENS.

July Sale of

Wash Fabrics

Two Large Lots Will Go On Sale Thursday Morning at Decidedly Reduced Prices.

Every woman who reads this notice will be greatly interested in our sale of Summer Wash Materials. Mr. Dunn has just returned from a hurried trip to the Eastern market, and as a result, we've just received one of the daintiest and prettiest assortments of Wash Fabrics that ever came to our store. He found New York merchants anxious to close out all summer goods at unusual price concessions and by careful selection, has been able to place before you this extraordinary collection. The entire shipment has been divided into two lots and priced as follows:

At 10c

Included in our collection at this price will be found many materials for dresses and waists that are very unusual values. Embroidered Swisses, Fancy Batiste and Organdies in floral, figured and striped designs in all colors. Good values at 15c, 20c and 25c, tabled and priced at only 10c

At 15c

This lot includes a big assortment of weaves, patterns and color effects. Fancy Linons, French Organdies, Embroidered Batiste, White Waistings and novelties in dainty floral and figured designs in delicate shades. 25c and 35c actual values go on sale Thursday morning at 15c

NOTE.—Sale begins Thursday Morning at 8 o'clock. All goods on special sale displayed on tables in rear of store.

E. DUNN

129-131-133 N. PITTSBURG STREET.

Why Have an Overheated Kitchen in Summer?

When the sultry days come and the coal range makes the kitchen almost unbearable and cooking a dreaded task, put out the range fire and try the newest method of cooking in hot weather—use a

New Perfection
WICK BLUE FLAME
Oil Cook-stove

What a contrast! The kitchen no longer is stifling hot, the work is now done with comfort, and the housewife is not worn out with the heat.

Cautionary Note:—Be sure you get this stove—see that the name-plate reads "New Perfection"

She saves her strength, keeps her health and is better able to enjoy the summer.

The New Perfection does everything that any other stove can do—all the family cooking, baking, washing and ironing. No smoke, no dust, no odor. Heat is applied directly and not wasted. A turn, and the flame is out.

The New Perfection stove has a Cabinet Top with shelf for keeping plates and food hot, drop shelves for the coffee pot or saucepans, and nickeled towel racks.

It has long turquoise-blue enamel chimneys. The nickel finish, with the bright blue of the chimneys, makes the stove very attractive and invites cleanliness. Made with 1, 2 and 3 burners; the 2 and 3-burner stoves can be had with or without Cabinet.

Every dealer everywhere if not at yours, write for Descriptive Circular to the nearest agency of the

The Atlantic Refining Company
(Incorporated)

Hour Sale!

Friday, July 15, from 2 to 4 P. M, we place on sale the following list of seasonable merchandise at bedrock prices. At no other time can these articles be secured at these prices, so note the hour carefully and be on hand.

2 to 3 P. M.

Friday, 2 to 3 P. M. we offer White Lined Enameled Kettles, beautiful turquoise blue on outside, regular 85c seller, for one hour, each 49c

Friday, 2 to 3 P. M. we offer May's Flower or Garden Seeds, a final clean up of them, regular 5c packages, for one hour, 6 Packages for 5c

Friday, 2 to 3 P. M. we offer Ladies' White Petticoats, trimmed with rows of lace and insertion, 14 inch flounce and dust ruffle, regular $1 25 values, for 1 hour...85c

Friday, 2 to 3 P. M. we offer Clark's Spool Cotton, any number in black and white, dozen 30c

Friday, 2 to 3 P. M we offer Large China Salad Dishes, neatly decorated with pretty floral decorations, for one hour, each 19c

3 to 4 P. M.

Friday, 3 to 4 P. M. we offer Screen Windows, 1½ feet high, spread from 21 to 34 inches wide, for one hour, each 19c

Friday, 3 to 4 P. M. we offer 3 Quart Enameled Coffee Pots, perfect goods, for one hour, each 25c

Friday, 3 to 4 P. M. we offer Ladies' Linen Dress Skirts, all sizes, made up in the newest approved styles, white or natural color, regular $1.50 values, 1 hour, each 89c

Friday, 3 to 4 P. M. we offer extra large Granite Wash Basins, 13 inches in diameter, for one hour, each 10c

Friday, 3 to 4 P. M. we offer two fine Black Tile Patterns of Wall Paper, suitable for kitchens, bath rooms, halls, etc., 1 hour, the bolt 3c

SCHMITZ'
New York Racket Store

Special for this Week

Ladies' Oxfords $1.95

This week will close out the remaining pairs of our Black Oxfords and Pumps that we can afford to let go at

$1.95

They include Patent Oxfords, One Strap Pumps, Dull Oxfords in wide and narrow toes, and Viel Kid Oxfords. They are all solid and very best that can be made for $2 50 and $3.00. They are made by the manufacturers making Queen Quality, also by Johnson Bros, both standard manufacturers and known the world over making women's footwear.

$1.95 is the Price.

SEE OUR DISPLAY THIS WEEK.

C. W. DOWNS & CO.,
Connellsville's Leading High Grade Shoe Store

GOING SOME.

The South Connellsville Industries, including the Humbert Tin Plate Mill, the Pittsburg Safe Works, the Wilder Aluminum Coating Plant and other industries are all in active operation, and work has been commenced on the Ripley Glass Works which will employ several hundred hands.

The Connellsville Extension Company, office in The Courier Building, Connellsville, has several hundred desirable lots left They are the cheapest real estate proposition in the neighborhood. Convenient to trolley, city water, electric light and natural gas Prances range from $50 to $250 and $300 Your own terms These lots, like the town, are

GOING SOME.

Dorothy Dodd Oxfords at $2.50 and $3.00 have a style to them that but few manufacturers equal. There is that "something" to them that is different—that makes them look better and feel better than the other makes. Then there is that "faultless fitting of the Dorothy Dodd that insures absolute comfort and pleasure to every woman who wears them.

You can get these Oxfords in any leather or style you want. We invite you to call and see how nice they are—if you are at all interested in Oxfords you'll want a pair.

Norris & Hooper

104 W. Main St., Connellsville, Pa.

SELLING OUT
TO QUIT BUSINESS!

Mace & Co., Connellsville's biggest and oldest department store, have determined to quit business and will begin selling out their tremendous stock of Men's, Boys' and Children's Suits, Overcoats, Topcoats, Raincoats, Pants, Wash Suits, Trunks, Suit Cases, Women's and Girls' Suits, Coats, Dresses, Skirts and Waists, Dress Goods, Silks, Wash Goods, Muslin, Sheeting, Sheets, Pillow Cases, Table Linen, Napkins, Ginghams, Muslin and Ribbed Underwear, Hosiery, Gloves, Embroidery, Val., Torchon and Allover Laces, Men's and Boys' Shirts, Underwear, Hats, Caps, Hosiery, Neckwear, Collars, Men's, Boys', Women's, Girls' and Children's Shoes, Oxfords and Slippers, Ingrain, Brussel and Velvet Carpet, Rugs, Linoleums, Oil Cloth, Lace and Ruffled Curtains, Curtain Net, Women's, Misses' and Children's Trimmed and Untrimmed Hats, Plumes, Flowers, Etc., Etc.

Your Greatest Opportunity of Saving Money Begins

Friday, July 15th, at 9 A. M.

After eight successful business years in Connellsville we have decided to quit the department store business, and we resort to drastic measures to dispose of our entire tremendous stock in as short a time as possible. We are satisfied that we have served the people of Connellsville and vicinity well and faithfully in the past, and assure our many friends and patrons that we will continue to do so as long as we remain here.

There are few, if any, firms better known throughout Fayette county than **MACE & CO.**, and you can buy here during this sale with the absolute assurance that we will never deviate from our integrity and square dealing.

With our past record of square dealing with you, you can place confidence in us and buy here during this sale whatever goods you may consume in the next year.

This entire stock was selected for legitimate selling purposes. They are goods you will have to buy sooner or later and pay more money for. Not a lot of goods purchased from other stores accumulations or for sale purposes. We are not quoting make-believe prices or making fictitious claims to attract and deceive you. BUT WE PRAY TO YOU FAITHFULLY to help us in our determined and legitimate undertaking in disposing of this mammoth stock.

MEN'S AND YOUNG MEN'S SUITS.

$10.00 Men's and Young Men's Suits at 4.95
$15.00 Men's and Young Men's Suits at 7.85
$18.00 Men's and Young Men's Suits at 9.45
$20.00 Men's and Young Men's Suits at 10.85
$25.00 Mens' and Young Men's Suits at 14.85

MEN'S AND YOUNG MEN'S OVERCOATS.

$8.50 Men's and Young Men's Overcoats at 3.95
$12.00 Men's and Young Men's Overcoats at 6.65
$15.00 Men's and Young Men's Overcoats at 7.85
$20.00 Men's and Young Men's Overcoats at 10.85
$25.00 Men's and Young Men's Overcoats at 12.75

BOYS' 2-PIECE SUITS.

SIZES 5 TO 17 YEARS.

$4.00 Boys' 2 piece Suits at 1.95
$5.00 Boys' 2 piece Suits at 2.85
$6.00 Boys' 2 piece Suits at 3.65
$7.50 Boys' 2 piece Suits at 4.85
$8.50 Boys' 2 piece Suits at 5.65
$10.00 Boys' 2 piece Suits at 6.50

MEN'S AND YOUNG MEN'S 2-PIECE SUITS.

$5.00 Men's and Young Men's 2 piece Suits at 2.65
$8.50 Men's and Young Men's 2 piece Suits at 3.95
$10.00 Men's and Young Men's 2 piece Suits at 4.95
$12.00 Men's and Young Men's 2 piece Suits at 5.75

BOYS' BLOUSE AND NORFOLK SUITS.

SIZES 2½ TO 10 YEARS.

$3.50 Boys' Blouse and Norfolk Suits at 1.85
$5.00 Boys' Blouse and Norfolk Suits at 2.85
$6.00 Boys' Blouse and Norfolk Suits at 3.65
$7.50 Boys' Blouse and Norfolk Suits at 4.85

BOYS' WASH SUITS.

SIZES 2½ TO 6 YEARS.

$1.50 Boys' Wash Suits at 90c
$2.00 Boys' Wash Suits at 1.38
$3.50 Boys' Wash Suits at 1.95
$5.00 Boys' Wash Suits at 2.85

BOYS' PANTS.

50c Boys' Knee Pants at 36c
$1.00 Boys' Knee Pants at 68c
$1.50 Boys' Knee Pants at 90c

LADIES' READY-TO-WEAR GARMENTS.

$4.50 Ladies' Skirts at 2.95
$6.50 Ladies' Skirts at 4.35
$5.98 Ladies' Linen Suits at 3.95
$7.50 Ladies' Linen Suits at 4.95
$10.50 Ladies' Linen Suits at 6.95
$6.98 Ladies' Dresses at 4.45
$8.50 Ladies' Dresses at 6.95
$4.98 Ladies' Dresses in Gingham and white 2.98
$1.00 Ladies' Waists at 48c
$1.50 Ladies' White Linen Waists at 96c
$1.50 White Linen Skirts at 78c
$6.50 and $5.50 Silk Petticoats, black and all colors 2.95
$18.50 Ladies' all wool Suits at 10.85
$22.50 Ladies' all wool Suits at 12.75

LACE AND RUFFLED CURTAINS.

50c Ruffled Curtains, per pair 34c
75c Ruffled Curtains, per pair 42c
$1.00 Ruffled Curtains per pair 68c
$1.50 Lace Curtains per pair 94c
$2.00 Lace Curtains, per pair 1.34
$2.50 Lace Curtains, per pair 1.63
$4.00 Lace Curtains, per pair 2.95
$5.00 Lace Curtains per pair 3.35
$6.00 and $6.50 Lace Curtains, per pair 4.90

LADIES' TRIMMED HATS.

$2.98 and $3.50 Ladies' Trimmed Hats 98c
$5.00 and $6.00 Ladies' Trimmed Hats at 1.98
$7.50 and $8.50 Ladies' Trimmed Hats at 3.48

LADIES' SAILOR HATS.

$1.25 Ladies' Sailor Hats at 58c
$2.50 Ladies' Sailor Hats at 98c
$3.50 Ladies' Sailor Hats at 1.58

CHILDREN'S HATS.

$1.25 Children's Hats at 58c
$2.50 Children's Hats at 98c
$5.00 Children's Hats at 2.28

MILLINERY TRIMMINGS.

25c bunches of Flowers at 10c
58c bunches of Flowers at 28c
79c bunches of Flowers at 42c
$10.00 Willow Plumes at 5.00
$15.00 Willow Plumes at 7.50
$20.00 Willow Plumes at 10.00

SILKS.

85c Fancy Foulard Silk at 58c
$1.25 Fancy Foulard Silk at 78c
$1.00 Plain Silks, per yard 64c
$1.00 Plain Silk, per yard 64c
$1.25 Black and White Check Silk 78c
$1.25 Taffeta Silk, in all shades 78c
$1.50 Messaline Silk, per yard 96c
$1.25 Crepe de Chine, per yard 78c

TABLE LINENS.

39c red and white Table Cloth Linen at 28c
50c Table Cloth Linen at 38c
$1.00 Table Cloth Linen at 68c
$1.50 Table Cloth Linen at 78c
$1.75 Table Cloth Linen at 96c

Anyone wishing to purchase the entire stock or any part thereof at wholesale must wait until Tuesday, July 19th, 9. A. M.

RETAIL MERCHANTS KINDLY TAKE NOTICE: We will sell at Wholesale in the forenoons only after Tuesday, July 19th.

SHOES FOR MEN, WOMEN, MISSES, BOYS, GIRLS and CHILDREN.

50c Sole Sole Babies' Shoes 25c
$1.00 Children's and Misses' White Canvas Oxfords 50c
$1.50 Misses' Shoes and Oxfords in tan and black 95c
$1.50 Little Gents' Shoes, Blucher styles 95c
$1.75 Boys' Shoes in gun metal and box calf leathers, blucher and lace styles, sizes up to 2 ..... 1.15
$2.00 and $2.50 Boys' Shoes, in gun metal, tan and box calf, Blucher style, sizes 2 to 5½ 1.45
$1.90 Boys' Shoes and Oxfords, in patent colt and gun metal leather, blucher, button and lace styles, sizes up to 5½ 1.89
$2.25 and $2.50 Boys' Oxfords, in tan, patent colt and gun metal, blucher style 1.65
$1.50 Men's Work Shoes at 95c
$2.00 Men's Shoes, for dress and work 1.45
$3.00 Men's Dress and Work Shoes and Oxfords, in gun metal and tan 1.95
$2.50 and $4.00 Men's Shoes in patent and gun metal, leather, blucher, lace or button, all sizes 2.39
$5.00 Men's Shoes and Oxfords, including the celebrated Stetson make, including patent colt, vici kid and gun metal leathers 2.95
$2.00 Women's Canvas Oxfords in white, pink, gray and black 89c
$2.00 Women's Shoes, Oxfords and Pumps 1.35
$2.50 Women's Shoes in tan and black 1.45
$3.50 Women's Shoes and Oxfords in tan and black, patent cloth top button, vici kid, gun metal, blucher, lace or button styles 1.89
$4.00 and $5.00 Women's Shoes and Oxfords in patent colt and gun metal, blucher, lace or button styles 2.50
$3.50 Men's Gum Boots at 1.98
$1.00 Men's Felts at 45c

CARPETS, RUGS, LINOLEUMS.

65c Ingrain Carpet, per yard 36c
85c All-Wool Ingrain Carpet, per yard 56c
75c Brussels Carpet, per yard 46c
$1.00 Brussels Carpet, per yard 68c
$1.25 Brussels Carpet, per yard 78c
$1.50 Velvet Carpet, per yard 95c
50c Floor Oilcloth, 1 yard wide 25c
$1.00 Cook's Linoleum, 2 yds. wide, in short lengths 58c

MEN'S AND BOYS FURNISHINGS.

35c Men's Balbriggan and Mesh Shirts and Drawers 19c
50c Men's Bilbriggan and Shirts and Drawers 34c
75c Men's Balbriggan Lisle Shirts or Drawers 48c
$1.00 and $1.25 Men's Lisle and Silk Shirts or Drawers 89c
$1.00 Men's Balbriggan Union Suits with long or short sleeves 87c
$1.50 Men's Balbriggan and Ribbed Union Suits 95c
25c Boys' Balbriggan Shirts and Drawers, long or short sleeves 16c
50c Men's Shirts, made of blue chambray, black and white stripe, tan and white, with or without attached collars 34c
$1.00 Men's Dress Shirts, in fancy and plain colors 79c
$1.50 Men's Dress Shirts in fancy stripes and figures 95c
$3.50 Men's All-silk Shirts in plain and fancy colors, with collars attached $2.00
$2.00 Men's Flannel Shirts, with collars attached, in plain and fancy colors $1.15
15c Men's Hose in black, all sizes 8c
50c Men's Fancy Hose at 25c
25c Mens' Four-in-Hand Silk and Wash Ties 16c
50c Men's Fleece-lined Shirts and Drawers 34c
$1.25 Men's All-wool Shirts or Drawers, light or heavy weight 78c
$2.00 Men's All-wool Shirts or Drawers $1.18
$3.00 Mens All-wool Coat style Sweaters $1.68
$4.50 and $5.00 Men's All-wool Coat Sweaters $2.68
$4.00 and $5.00 Men's Soft and Stiff Hats in black, tan and gray, all the new shades and shapes $2.50
$2.50 Men's Soft and Stiff Hats $1.45
$1.50 Mens' Soft and Stiff Hats 95c
$1.50 Mens' Gauntlet Working Gloves, Hansen make 95c
$1.50 Men's Kid Gloves for dress 95c

LINEN CRASH.

12c Linen Crash at 8c
15c Linen Crash at 9c
18c Linen Crash at 12c
7c Linen Crash at 4c

DOMESTICS.

12c Nainsooks at 9c
7c Calicoes at 5c
7c Ginghams at 5c
12½c Ginghams at 9c
15c Ginghams at 11c
10c Dress Ginghams at 8c
12½c Dress Ginghams at 9c
15c Dress Ginghams at 11c
15c Percales at 11c

DRESS GOODS.

$1.50 fancy Serge at 96c
$1.25 white Serge at 87c
$1.50 white Mohair at 96c
75c white Mohair at 48c
$1.50 wool Bedford Cord at 96c
$1.00 French and storm Serge 68c
$1.50 storm Serge at 96c
$1.25 Broadcloth at 87c
$1.75 and $2.00 Broadcloth at 1.38
25c plaid and striped dress goods at 16c
75c and 50c plaid and striped dress goods 36c

SHEETING and MUSLIN.

35c Sheeting, unbleached, 10-4 wide, at 28c
38c Sheeting, bleached, 10-4 wide, at 29c
12c Sheeting, unbleached, 4-4 wide, at 9c
9c Sheeting, bleached 4-4 wide, at 7c
10c Sheeting, bleached, 4-4 wide, at 8c
12c Sheeting, bleached, 4-4 wide, at 9c

CURTAIN GOODS.

35c net at 17c
35c Curtain Madras at 17c
20c Curtain Madras at 11c
50c Curtain Tapestry at 29c
$1.50 Curtain Tapestry at 88c

POSITIVELY
NO CHARGES, NO APPROVALS.
WE ARE QUITTING BUSINESS.
SALE STARTS FRIDAY, JULY 15th, 9 A. M.

MACE & CO.
N. Pittsburg St., Connellsville, Pa.

HUNDREDS OF ITEMS OMITTED
Will Be Displayed on Our Counters and tables, all marked in plain figures.

SCOTTDALE PICNIC TO IDLEWILD

Will be Held Wednesday, August 10th as Fixed Upon.

PLENTY OF AMUSEMENTS

Geyer Opera House Change—Pressman Has Hand Caught in Grippers. Young Lady Burned by Gas Explosion—Elks at Detroit Convention.

Special to The Courier.

SCOTTDALE, July 13.—Chairman William Ferguson last evening named the committees which will have charge of the Scottdale and Everson picnic. He announced the time was set for Wednesday, August 10 and the place Idlewild park. This is the same week as the Western Pennsylvania Firemen's convention and the Dawson races, so the people of the community will have plenty of pleasure at their disposal. The committees are:

Transportation and Grounds, F. E. Leitzell, C. M. McCracken, J. I. Murphy and J. C. Trimble; Advertising, T. H. Rutherford, George Barkell, J. C. Evans and J. C. Kenny; Amusements, W. S. Goshorn, J. B. Hurt, J. F. Ryan O. A. Rush and B. C. Fretts; Refreshments, S. A. Lowe, Joseph McIlvaine, J. M. Konnell, Roy Kuhns F. V. Perry and W. G. Esch; Finance C. A. Colborn, H. R. Parker, C. M. Jarrett, Dr. C. W. McKee, S. R. Rutherford; Music F. R. Parker, C. H. Ulery, C. H. Eicher, H. L. Seitz, W. J. Darkell and Frank Hardy; Baskets, J. Meador, H. A. Jackson, H. D. Stough, John Kritschgau T. J. Hill, P. J. Maloy M. M. Trent, Sampson Wiley, J. M. Steiner, J. F. Grantham, C. Leo Mellinger M. A. Runner, J. L. Raygor, F. M. Lewellyn, H. R. Hurch, W. A. Taylor, T. W. Hayes, W. T. Rees, E. R. Carter.

Opera House Change.

The lease of the Geyer Opera House was transferred from Marks to Mr. Buttermore yesterday afternoon and the theatre will now be under the entire charge of E. J. Buttermore who has so successfully managed it while Mr. Marks of the firm of Marks & Holdenson has had the house for the last year. Mr. Buttermore is a member of the Eastern Managers' Association of which Fred Robbins of the Soisson theatre in Connellsville is also a leading member and this insures the best road attractions out for the coming seasons. Arrangements are being made for several first class shows to be seen here this season.

Had Finger Injured.

Raymond Rath, a pressman on The Independent, while at work in the office about 8:30 last evening had the misfortune to have the third finger of his left hand caught in the grippers of a large press. The entire end of the finger with the bone were pinched off, and it required three stitches to close up the wound, which will keep the young man away from duty for awhile.

At Elks Convention.

Among those from the B. P. O. Elks lodge No. 777 of Scottdale who are at Detroit, Michigan, attending the national convention this week are: Mr. and Mrs. C. R. Carter, Mr. and Mrs. M. J. Kelly, Edward Anderson, Eugene A. Keller, Joseph Mihm and John J. Hawthorne. John T. Hambry is the representative of the lodge.

Left For Camp.

A large number of boys have left for the Presbyterian camp up on Indian creek, which is in charge of Physical Director J. H. Adams of the Scottdale Y. M. C. A. The boys took along a complete paraphernalia of camping stuff and expect to return to town in very husky condition.

Attending Method School.

Miss Amy J. Porter of near town is in Uniontown this week attending the Sunday School of Methods.

Gas Explosion.

The explosion of accumulated gas in the baker of a stove burned Miss Lida Barkell severely on Sunday. She opened the door of the baker and the flames burst into her face and over her hands and arms. Her right arm was burned to the elbow, while her left arm received but a small burn, but her face was burned all over. The burns while extremely painful are not thought to be of lasting effect.

Mother's Plea Availed.

It was the plea of his mother that he be given a chance to gather together $12.66 that gave George Clark of Bullskin township a chance to sidestep the doors of the Fayette county jail. Clark was charged by Ross Butler with using violent talk, making direful threats and otherwise acting in a disorderly way. The case was heard before Justice of the Peace Joan C. Brownfield of East Scottdale, and the justice levied a fine of $1 and costs, making a total of $12 66, or 30 days in jail. On Clark's mother making a strong plea he was given a chance to get the money and escape public boarding.

Spent Day in Town.

George Miller, a well known newspaper man of Westmoreland county, was here from Irwin, and spent the day on business in the Mill Town yesterday.

Following Scottdale Practise.

Mt. Pleasant is following Scottdale's practise in street paving, that of filling in with coke ashes instead of gravel and sand under the paving. This method of paving has been used with perfect results for several years in Scottdale.

JULY CLEARANCE SALE

NOW GOING ON AT THE

Surprise Department Store

A Few Attractions From Our Great JULY CLEARANCE SALE

READ! READ!

Men and boys clothing at one half and less.

$8.00 and $9.00 Men's Suits, all the latest shades, now $3.90

$12 and $13.50 Men's Suits biggest bargain ever offered, now $5.90

$15.00 and $18.00 Men's Suits, best values in the country, come in and see them, very special, now $7.90

$1.50 and $1.75 Boys' Suits, one of a size, now 98c

$2.00 and $2.25 Boys' Suits, all sizes, now $1.25

$2.75 and $3.00 Boys' Suits all sizes, now $1.69

$3.50 and $4.00 Boys' Suits, all sizes, now $1.98

All other clothing reduced accordingly.

LOOK! LOOK!

Shoes and Oxfords for the whole family, at great bargains.

$1.50 Men's and Ladies Shoes, all sizes, now 98c

$2.00 Men's Dress Shoes and Oxfords, now $1.39

$3.00 and $3.50 Men's and Ladies' Shoes and Oxfords, now $1.98

$4.00 and $4.50 Men's Shoes and Oxfords now $2.69

$1.50 Men's Working Shoes, now 98c

$2.00 Men's Working Shoes, now $1.19

$3.00 Men's Working Shoes, now $1.69

$4.00 Men's Working Shoes, now $2.69

$1.50 Boys' and Misses' Shoes and Oxfords, now 98c

$2.00 Boys' and Misses' Shoes and Oxfords, now $1.19

All other shoes reduced accordingly.

LADIES' DRESSES and WASH SUITS

All ladies' One Piece Dresses, all sizes, are the latest colors and styles, now **One Half Off.**

Ladies' Wash Suits

$5.00 and $6.00 Ladies Wash Suits, now $2.89

$8.00 and $10.00 Ladies' Wash Suits, now $4.90

$10.00 Ladies Capes, come in the latest shapes, now reduced to $4.90

WAISTS! WAISTS!

One lot of waists, value up to $2.00, of white lawn, black lawn and tailored, slightly soiled, now 59c

$1.50 and $2.00 white lawn tailored and sailor waists, all sizes, all styles, now 89c

$3.50 and $4.00 Black Silk Waists, now $1.98

LADIES' DRESS SKIRTS

$3.00 Ladies' Dress Skirts, now $1.50
$3.50 Ladies Dress Skirts, now $1.98
$4.00 Ladies Dress Skirts, now $2.48
$4.50 and $5.00 Ladies' Dress Skirts, now.....$2.98

$7.50 and $8.00 Voile Skirts, now $4.90
$1.50 Linen Skirts, all colors, now 89c
$5.00 Ladies Silk Petticoats, all colors, now ...$2.65
$1.00 Ladies' Black Petticoats, now 69c

BARGAINS!

7c Apron Gingham, now ...4½c
8c Calicoes, all colors, now per yard 5c
7c Muslin, now per yard 4½c
15c Lawns, now per yard 9c
35c Table Linen, now, per yd.19c
10c Ladies' Gauze Vests, now..6c
10c Ladies' Hose, all colors, now 6c
10c Children's Hose, all colors, now.....6c
$1.50 Men's Working Gloves, now 89c

BARGAINS!

$1.00 Men's Working Gloves, now 69c
75c Men's Working Gloves, now at 39c
$1.50 Suit Cases, now 89c
50c Men's Overalls, now a pr..39c
$1.50 Ladies' Wrappers, now.89c
75c Dressing Sacques, now ..48c
$1.50 Umbrellas, now 89c
75c Sheets, 72x90, now 39c
25c Pillow Cases, now 9c
35c Men's Suspenders, now ..19c
10c Men's red, white and blue Handkerchiefs, now 6c
Men's red, blue or white Handkerchiefs, now 2c
25c Men's Ties, all colors, now 17c
50c Men's Ties, all colors, now 39c
$1.50 Men's Dress Shirts, now.89c
$1.00 Men's Dress Shirts, now .69c
50c Men's Dress or Working Shirts, now 39c
Clarke's O. N. T. Thread, now a spool 4c
$1.50 Bed Spreads, now 89c
$1.50 Men's Soft Stiff or Straw Hats, now 89c
35c Men's Summer Underwear, now a garment 19c
50c Men's Summer Underwear, now, a garment 37c
$2.00 Men's Dress Pants, now, a pair 98c
$3.50 Men's Dress Pants now a pair $1.98
35c Boy's Knee Pants, now a pair 19c

Watch For The Big Sign in Front of the

139 West Main Street, **Surprise Department Store** Connellsville, Penna.

Next Door to the West Penn Waiting Room. The Store That Never Disappoints.

J. GRODZIN, Proprietor.

Installed Officers at Uniontown.

Mrs. Mary Lytle of Scottdale was in Uniontown last evening and installed the officers of the Uniontown lodge of the Ladies of the Golden Eagle for the ensuing year. Mrs. Rita Houge and Mrs. Nora Myers also of Scottdale, witnessed the installation.

Ladies' handsome souvenirs at the Soisson theatre tonight. The great play, "Falsely Accused."

PITTSBURG MARKETS.

Butter—Prints, 30@30½; tubs, 29@29½; Pennsylvania and Ohio creamery, 26.

Poultry (Live)—Hens, 16@17; ducks, 12@13; turkeys, 18@20.

Eggs—Selected, 21@23; candled, 21@23.

Herr's Island Live Stock.

Cattle—Supply light; market steady. Choice, $7.85@8 15; prime, $7.50@7.80; good, $7.40; tidy butchers, $6.25@6 80; fair, $5.25@6; common, $4 50@5; common to good fat bulls, $3 50@6; common to good fat cows, $2 50@5 50; heifers, $3.50@6 25; fresh cows and springers, $25@55.

Sheep and Lambs—Supply light; market slow. Prime wethers, $4.75@5; good mixed, $4 35@4 70; fair mixed, $2.75@4 25; culls and common, $2@3; spring lambs, $5@7.50; veal calves, $9.50@10; heavy and thin calves, $5@6.

Hogs—Receipts, 10 double decks; market lower. Prime heavy hogs, $9; mediums, $9 40@9 50; heavy Yorkers, $9.50@9.60; light Yorkers, $9.70@9.75; pigs, $9.80@9.90; roughs, $7.50@8; stags, $7@7.25.

WEATHER EVERYWHERE.

Observations of United States weather bureau taken at 8 p. m. yesterday follow:

	Temp.	Weather.
New York....	79	Cloudy
Albany.....	80	Cloudy
Atlantic City..	72	Cloudy
Boston.....	76	Cloudy
Buffalo.....	72	Cloudy
Chicago.....	68	Clear
New Orleans..	80	Cloudy
St. Louis	80	Pt Cloudy
Washington...	72	Rain
Philadelphia..	78	Cloudy

Weather Forecast.

Showers today; Thursday, fair, moderate west winds

GREEN ROOM CHAT.

"Falsely Accused" Tonight.

"Carmen" drew a much larger audience last evening at the Soisson theatre than on Monday night and the Taylor Stock Company added more laurels to their reputation. This evening another good bill will be given "Falsely Accused," a drama of intense interest and played at one time by Henry Irving and Ellen Terry. The play will be nicely staged and the prominent parts will be in the hands of Harry Moore as Jerry Drake, Miss Leslie as Mrs. Royal, Warren Burrows as Sir Francis Claude, John McKenna as Roy, Martin Preston. The play is in four acts and the scenes are laid at the Golden Inn Hotel, London. The ladies attending the performance tonight will each receive a handsome souvenir. The same bill will be repeated at the performance Thursday evening. Friday and Saturday and Saturday matinee the great New York success, "The Vampire," is announced. The vaudeville with the company is changed entirely three times each week during the engagement.

FAYETTE COUNTY COURT RECORDS.

Deeds Filed.

Harry Kisslinger to Lillian F. Chalfant, both of Brownsville, for land in Jefferson township, July 5, 1910.

William B. Albright, administrator of the estate of the late Mary Rebecca Chalfant, to Harry Kisinger, both of Brownsville, $835 for ground in Jefferson township, July 2, 1910.

Simon P. Hager and Huldah A. Hager to William G. Hager, all of Wharton township, $2,000 for land in that township, July 9, 1910.

Levi W. Henry and wife, Matilda, of Lebanon, Pa., to Samuel I. D. Henry of Pittsburg, $2,500 for three lots in Uniontown, June 29, 1910.

John B Hager and wife, Flora, to William G. Hager, all of Wharton township, $2,500 for land in that township, February 10, 1910.

Samuel Mansfield heirs of Fayette City to William Bunnle of Martins Ferry, Ohio, $40 for land in Fayette City, April 5, 1910.

Ladies' handsome souvenirs at the Soisson theatre tonight. The great play, "Falsely Accused."

Wants, for rent, for sale, etc., cost only one cent a word.

Read the opening chapters of "The Girl and The Bill" on Page Seven.

COMPANY COLLECTING.

Gather in Toll Though Bridge Was Freed by Courts.

CHARLEROI, Pa., July 13.—A queer state of affairs has arisen at Bellevernon over the declaring of the Bellevernon bridge free by the courts of Washington and Fayette counties. The Bellevernon Bridge Company owns the structure and, although definite announcement was made that the last tolls would be collected last Saturday it is still compelling the payment of tolls.

The company claims it has not received notice that the bridge has been made free and would still be held responsible for accidents. Preparations are being made to hold a free-bridge demonstration at Bellevernon, Speers and Charleroi on July 20.

Notice to Gas Consumers.

On and after July meter readings, the following rates for natural gas will be in effect:

For the first 150,000 cubic feet per month .....10c per M
For the second 150,000 cubic feet per month .....20½c per M
For all gas used above 300,000 cubic feet per month.....14½c per M

All subject to a discount of 2½c per thousand, if paid on or before the 10th of the month following that in which the gas was used, with a monthly minimum rate of $1.00.

When the present management assumed charge of the Fayette County Gas Company there was a scarcity of gas, and in consequence, very poor service. The company at a cost of almost a million dollars acquired territory in West Virginia and extended its main lines, and owing to the increased cost, the rate was increased to 25 cents per thousand in January 1901. Since that time, the consumption of gas and the cost of producing it has constantly increased, while the gas fields have been depleted slowly but surely. Rentals on unoperated lands are greater; farmers demand larger royalties on producing wells; rights of way cost more, and rigs, rig irons, cordage, pipe; in fact everything entering into the cost of production and transportation has increased. Taxes have become an important item of expense while the installation and maintainance of compressing stations also enter largely into the cost.

In order to secure an adequate supply of gas for our patrons, it became necessary to either extend our lines further south to new territory at enormous cost, or make a contract with one of the large producing companies whose trunk lines cross ours. The latter was finally decided upon, and a contract made with the Hope Natural Gas Company, which company is better fortified with good territory for the future than any other company, and we believe that by making this contract, we have benefitted our patrons. The gas, however, will cost us more than heretofore and to meet the new conditions, it has become necessary to increase the rate to the consumers in accordance with the above schedule, which will prevail over the entire system

FAYETTE COUNTY GAS COMPANY

ACKNOWLEDGE IT.

Connellsville Has to Bow to the Inevitable—Scores of Citizens Prove It.

After reading the public statement of this representative citizen of Connellsville given below, you must come to this conclusion: A remedy which cured years ago, which has kept the kidneys in good health since, can be relied upon to perform the same work in other cases. Read this:

Mrs. Lawrence Francis, 111 10th St., Connellsville, Pa., says: "Doan's Kidney Pills cured me of a severe attack of kidney trouble about five years ago and I have had no return of it since. This remedy has also been used by other members of our family with the most satisfactory results. It never fails to bring prompt relief from backache and kidney disorders. I value Doan's Kidney Pills very highly and am glad to recommend them to other persons who may be suffering with any symptoms of kidney trouble." (From statement dated Oct 7, 1907.)

Confirmed Proof.

On Oct. 12, 1909, Mrs. Francis was again interviewed and added the following to her former statement: "The facts in my former statement were correct. The relief I obtained from kidney trouble by the use of Doan's Kidney Pills was permanent. I am glad to confirm my former testimonial."

For sale by all dealers. Price 50 cents. Foster-Milburn Co., Buffalo, New York, sole agents for the United States.

Remember the name—Doan's—and take no other. 1

A RECIPE FOR CHEERFULNESS

Bring a dollar to this strong bank and open a savings account. Then add something to it every week or month, as soon as you are paid. The knowledge that you have a growing account, in an absolutely safe place, will kill worry—give you confidence in yourself—make you a cheerful, happy, contented man or woman.

4% ON SAVINGS.

THE FIRST NATIONAL BANK

"THE BANK THAT DOES THINGS FOR YOU."
46 MAIN STREET, CONNELLSVILLE, PENNA.
Steamship Tickets. Cabins and Berths Reserved.

A Good Recommendation.

The conservative methods of this Bank and its record of nearly 40 years of successful banking, as well as the courteous treatment you will receive to make all your relations with this institution satisfactory and pleasant are our best recommendation.

Our recent report showing an increase in deposits endorses our statement.

We solicit your account and pay 4% interest on savings.

Yough National Bank

It Makes No Difference What Line of Work You Are Engaged In--- You Should Have a Bank Account

Every man today has a good chance to lay up a competence in twenty-five years or less if he will save. An account with this bank will provide an excellent system of laying aside that portion of your earnings you do not need for immediate use.

This bank will appreciate your account, whether large or small.

Second National Bank

THE NEW BUILDING. CONNELLSVILLE, PA.

WATCH YOUR MONEY

under the magic touch of our 4% interest! Spend it, and it takes wings and disappears. Save it, and you are on the way to Success; a road that is paved by the DOLLARS SAVED. Make your deposit weekly at Our Savings Department.

Union National Bank, West Side, Connellsville, Pa.

If you would appreciate dealing with a bank that renders a service that makes you feel welcome every time you call, then open an account with

The Colonial National Bank

Connellsville, Pa., Corner Main and Pittsburg Streets.
CAPITAL, $100,000.00. SURPLUS, $38,000.00.

PAYS 3% on Demand Savings Deposits. Interest Compounded Semi-Annually. 4% on Time Savings Deposits.

FOREIGN EXCHANGE DEPARTMENT. STEAMSHIP TICKETS.

The Title & Trust Co. of Western Penna.

The Oldest Savings Bank in Fayette County.

Capital and Surplus - - $425,000.00

4 per cent. paid on Savings. Interest Compounded semi-annually. A general Banking business transacted.

Real Estate **INSURANCE** Mortgages

J. DONALD PORTER

General Insurance Agency

Representing twenty strong, reliable fire insurance companies. Special attention given to the adjustment of fire losses
404-405 Second National Bank Building,
CONNELLSVILLE, PA.
Bell Phone 708 Tri State 352.

JOHNSTON COAL COMPANY
WE CAN NOW SUPPLY YOU WITH LUMP COAL.
Bell Phone 150. Tri-State 412.
Office, 233 East Main Street,
CONNELLSVILLE, PA.

J. B. KURTZ,
NOTARY PUBLIC AND REAL ESTATE.
No. 3 South Meadow Lane.
Connellsville Pa.

WEAR Horner's Clothing

MORRIS & CO.
UNDERTAKERS
118-120 South Pittsburg St.,
(Next to The Wyman.
Bell Phone 32. Tri-State 147.
Night Calls at Office.

Brant & Workman,
PLUMBERS.
Plumbing, Tinning and Heating.
Hot Water, Hot Air Heating.
ALL KINDS OF JOBBING.
Bell Phone 517.
SHOP REAR, ROUGH HOUSE.

McCLAREN
AGENT FOR
FOOTERS DYE WORKS

The Girl and the Bill

By Bannister Merwin

ILLUSTRATIONS BY RAY WALTERS.

CHAPTER I.

The Threshold of Adventure.

The roar of State street filled the ears of Robert Ormo not unpleasantly. He liked Chicago, felt towards the western city something more than the tolerant, patronizing interest which so often characterized the eastern man. To him it was the hub of genuine Americanism—young, aggressive, perhaps a bit too cocksure, but ever bounding along with eyes toward the future. Here was the city of great beginnings, the city of experiment—experiment with life; hence its incompleteness—an incompleteness not dissimilar to that of life itself. Chicago lived; it was the pulse of the great middle west.

Ormo watched the procession with clear eyes. He had been strolling southward from the Masonic Temple, into the shopping district. The clangor, the smoke and dust, the hurrying crowds, all worked into his mood. The expectation of adventure was far from him. Nor was he a man who sought impressions for amusement; whatever came to him he weighed, and accepted or rejected according as it was valueless or useful. Wholesome he was; any one might infer that from his face. Doubtless, his fault lay in his overemphasis on the purely practical; but that, after all, was a lawyer's fault, and it was counterbalanced by a sweet kindliness toward all the world—a loveableness which made for him a friend of every chance acquaintance.

It was well along in the afternoon, and shoppers were hurrying homeward. Ormo noted the fresh beauty of the women and girls—Chicago has reason to be proud of her daughters—and his heart beat a little faster. Not that he was a man to be caught by every pretty stranger; but scarcely recognized by himself, there was a hidden spring of romance in his practical nature. Heart-free, he never met a woman without wondering whether she was the one. He had never found her; he did not know that he was looking for her; yet always there was the unconscious question.

A distant whistle, the clanging of gongs, the rapid beat of galloping hoofs—fire engines were racing down the street. Cars stopped, vehicles of all kinds crowded in toward the curbs.

Ormo paused and watched the fire horses go thundering by, their smoking chariots swaying behind them and dropping long trails of sparks. Small boys were running, men and women were stopping to gaze after the passing engines, but Ormo's attention was taken by something that was happening near by, and as the gongs and the hoof-beats grew fainter he looked with interest to the street beside him.

He had got as far as the corner of Madison street. The scramble to get out of the way of the engines had here resulted in a traffic jam. Two policemen were moving about, shouting orders for the disentanglement of the street cars and vehicles which seemed to be inextricably wedged together.

A burly Irish teamster was bellowing at his horse. The hind wheel of a smart baroucho was caught in the fore wheel of a delivery wagon, and the driver of the delivery wagon was expressing his opinion of the situation in terms which seemed to embarrass the elderly gentleman who sat in the baroucho. Ormo's eye traveled through the outer edge of the disturbance, and sought its center.

There in the midst of the tangle was a big black touring car. Its one occupant was a girl—and such a girl! Her fawn-colored cloak was thrown open; her face was unveiled. Ormo was thrilled when he caught the glory of her face—the clear skin, browned by outdoor living; the demure but regular features; the eyes that seemed to transmute and reflect softly all impressions from without. Ormo had never seen any one like her—so nobly unconscious of self, so appealing and yet so calm.

She was waiting patiently, interested in the clamor about her, but seemingly undisturbed by her own part in it. Ormo's eyes did not leave her face. He was merely one of a crowd at the curb, unnoted by her, but when after a time, he became aware that he was staring, he felt the blood rush to his cheeks, and he muttered: "What a boor I am!" And then, "But who can she be? Who can she be?"

A policeman made his way to the black car. Ormo saw him speak to the girl; saw her brows knit; and he quickly threaded his way into the street. His action was barely conscious, but nothing could have stopped him at that moment.

"You'll have to come to the station, miss," the policeman was saying.

"But what have I done?" Her voice was broken music.

"You've violated the traffic regulations, and made all this trouble, that's what you've done."

"I'm on a very important errand," she began, "and—"

"I can't help that, miss, you ought to have had some one with you that knew the rules."

Her eyes were perplexed, and she looked about her as if for help. For a moment her gaze fell on Ormo, who was close to the policeman's elbow.

Now, Ormo had a winging and disarming smile. Without hesitation, he touched the policeman on the shoulder, beamed pleasantly, and said: "Pardon me, officer, but this car was forced over by that dray."

"She was on the wrong side," returned the policeman, after a glance which modified his first intention to take offence. "She had no business over here."

"It was either that or a collision. My wheel was scraped, as it was." She, too, was smiling now.

The policeman pondered. He liked to be called "officer;" he liked to be smiled upon; and the girl, to judge from her manner and appearance, might well be the daughter of a man of position. "Well," he said after a moment, "be more careful another time." He turned and went back to his work among the other vehicles, covering the weakness of his surrender by a fresh display of angry authority.

The girl gave a little sigh of relief, and looked at Ormo. "Thank you," she said.

Then he remembered that he did not know this girl. "Can I be of further service?" he asked.

"No," she answered, "I think not. But thank you just the same." She gave him a friendly little nod and turned to the steering gear.

There was nothing for it but to go, and Ormo returned to the curb. A moment later he saw the black car move slowly away, and he felt as though something sweet and fine were going out of his life. If only there had been some way to prolong the incident! He knew intuitively that this girl belonged to his own class. Any insignificant acquaintance might introduce them to each other. And yet convention now thrust them apart.

Sometime he might meet her. Indeed, he determined to find out who she was and make that sometime a certainty. He would prolong his stay in Chicago and search society until he found her. No one had ever before sent such a thrill through his heart. He must find her, become her friend, perhaps— But, again he laughed to himself, "What a boor I am!"

After all she was but a passing stranger, and the pleasant reverie into which his glimpse of her had led him was only a reverie. The memory of her beauty and elusive charm would disappear; his vivid impression of her would be effaced. But even while he thought this he found himself again wondering who she was and how he could find her. He could not drive her from his mind.

Meantime he had proceeded slowly on his way. Suddenly a benevolent, white-bearded man halted him, with a deprecating gesture. "Excuse me, sir," he began, "but your hat—"

Ormo lifted his straw hat from his head. A glance showed him that it was disfigured by a great blotch of black grease. He had held his hat in, his hand while talking to the girl, and it must have touched her car at a point where the axle of the dray had rubbed. So this was his one memento of the incident.

He thanked the stranger, and walked to a near-by hatter's, where a ready clerk set before him hats of all styles. He selected one quickly and left his soiled hat to be cleaned and sent home later.

Offering a ten-dollar bill in payment, he received in change a five-dollar bill and a silver dollar. He gave the coin a second glance. It was the first silver dollar that he had handled for some time, for he seldom visited the west.

"There's no charge for the cleaning," said the clerk, noting down Ormo's name and address, and handing the soiled hat to the cash boy.

Ormo, meantime, was on the point of folding the five-dollar bill to put it into his pocket book. Suddenly he looked at it intently. Written in ink across the face of it, were the words: "Remember Person You Pay This To."

The writing was apparently a hurried scrawl, but the letters were large, and quite legible. They appeared to have been written on an uneven surface, for there were several jags and breaks in the writing, as if the pen had slipped.

"This is curious," remarked Ormo.

The clerk blinked his watery eyes and looked at the bill in Ormo's hand. "Oh, yes, sir," he explained. "I remember that. The gentleman who paid it in this morning called our attention to it."

"If he's the man who wrote this, he probably doesn't know that there's a law against defacing money."

"But it's perfectly good, isn't it?" inquired the clerk. "If you want another instead—"

"Oh, no," laughed Ormo. "The banks would take it."

"But, sir—" began the clerk.

"I should like to keep it. If I can't get rid of it, I'll bring it back. It's a hoax or an endless chain device or something of the sort. I'd like to find out."

He looked again at the writing. Puzzles and problems always interested him, especially if they seemed to involve some human story.

"Very well," said the clerk, "I'll remember that you have it, Mr——" he peered at the name he had set down—"Mr. Ormo."

Leaving the hatter's, Ormo turned back on State street, retracing his steps. It was close to the dinner hour, and the character of the street crowds had changed. The shoppers had disappeared. Suburbanites were by this time aboard their trains and homeward bound. The street was thronged with hurrying clerks and shop girls, and the cars were jammed with thousands more, all of them thinking, no doubt, of the same two things—something to eat and relaxation.

What a hive it was, this great street! And how scant the lives of the great majority! Working, eating, sleeping, marrying and given in marriage, bearing children and dying—was that all? "But growing, too," said Ormo to himself. "Growing, too." Would this be the sum of his own life—that of a worker in the hive? It came to him with something of an inner pang that thus far his scheme of things had included little more. He wondered why he was now recognizing this scantiness, this lack in his life.

He came out of his reverie to find himself again at the Madison street corner. Again he seemed to see that beautiful girl in the car, and to hear the music of her voice.

How could he best set about to find her? She might be, like himself, a visitor in the city. But there was the touring car. Well, she might have run in from one of the suburbs. He could think of no better plan than to call that evening on the Wallinghams and describe the unknown to Bessie and try to get her assistance. Bessie would divine the situation, and she would guy him unmercifully, he knew; but he would face even that for another glimpse of the girl of the car.

And at that moment he was startled by a sharp explosion. He looked to the street. There was the black car, bumping along with one flat tire. The girl threw on the brakes and came to a stop.

In an instant Ormo was in the street. If he thought that she would not remember him, her first glance al-

Ormo Lifted His Straw Hat From His Head.

tered the assumption, for she looked down at him with a ready smile and said: "You see, I do need you again, after all."

As for Ormo, he could think of nothing better to say than simply: "I am glad." With that he began to unfasten the spare tire.

"I shall watch you with interest," she went on. "I know how to run a car—though you might not think it—but I don't know how to repair one."

"That's a man's job, anyway," said Ormo, busy now with the jack, which was slowly raising the wheel from the pavement.

"Shall I get out?" she asked. "Does my weight make any difference?"

"Not at all," said Ormo; but, nevertheless, she descended to the street and stood beside him while he worked. "I didn't know there were all those funny things inside," she mused.

Ormo laughed. Her comment was vague, but to him it was enough just to hear her voice. He had got the wheel clear of the street and was taking off the burst tire.

"We seem fated to meet," she said.

Ormo looked up at her. "I hope you won't think me a cad," he said, "if I say that I hope we may meet many times."

Her little frown warned him that she had misunderstood.

"Do you happen to know the Tom Wallinghams?" he asked.

Her smile returned. "I know a Tom Wallingham and a Bessie Wallingham."

"They're good friends of mine. Don't you think that they might introduce us?"

"They might," she vouchsafed, "if they happened to see us both at the same time."

Ormo returned to his task. The crowd that always gathers was now close about them, and there was little opportunity for talk. He finished his job neatly, and stowed away the old tire.

She was in the car before he could offer to help her. "Thank you again," she said.

"If only you will let me arrange it with the Wallinghams," he faltered.

"I will think about it." She smiled.

He felt that she was slipping away. "Give me some clue," he begged.

"Where is your spirit of romance?" she railed at him; then apparently relenting: "Perhaps the next time we meet—"

Ormo groaned. With a little nod like that which had dismissed him at the time of his first service to her, she pulled the lever and the car moved away.

Tumult in his breast, Ormo walked on. He watched the black car thread its way down the street and disappear around a corner. Then he gave himself over to his own bewildering reflections, and he was still busy with them when he found himself at the entrance of the Pere Marquette. He had crossed the Rush street bridge and found his way up to the Lake Shore drive almost without realizing whither he was going.

Ormo had come to Chicago at the request of eastern clients to meet half way the owners of a western mining property. When he registered at the Annex he found awaiting him a telegram saying that they had been detained at Denver and must necessarily be two days late. Besides the telegram, there had been a letter for him—a letter from his friend, Jack Baxter, to whom he had written of his coming. Jack had left the city on business, it appeared, but he urged Ormo to make free of his North side apartment. So Ormo left the Annex and went to the rather too gorgeous, but very luxurious, Pere Marquette, where he found that the staff had been instructed to keep a close eye on his comfort. All this had happened but three short hours ago.

After getting back to the apartment, Ormo's first thought was to telephone to Bessie Wallingham. He decided, however, to wait till after dinner. He did not like to appear too eager. So he went down to the public dining room and ate what was placed before him, and returned to his apartment just at dusk.

In a few moments he got Bessie Wallingham on the wire.

"Why, Robert Ormo!" she exclaimed. "Wherever did you come from?"

"The usual place. Are you and Tom at home this evening?"

"I'm so sorry. We're going out with some new friends. Wish I knew them well enough to ask you along. Can you have some golf with us at Arradale tomorrow afternoon?"

"Delighted! Say, Bessie, do you know a girl who runs a black touring car?"

"What?"

"Do you know a tall, dark girl who has a black touring car?"

"I know lots of tall, dark girls, and several of them have black touring cars. Why?"

"Who are they?"

There was a pause and a little chuckle; then: "Now, Bob, that won't do. You must tell me all about it tomorrow. Call for us in time to catch the one-four."

That was all that Ormo could get out of her; and after a little banter and a brief exchange of greetings with Tom, who was called to the telephone by his wife, the wire was permitted to rest.

Ormo pushed a chair to the window of the sitting room and smoked lazily, looking out over the beautiful expanse of Lake Michigan, which reflected from its glassy surface the wonderful opalescence of early evening. He seemed to have set forth on a new and adventurous road. How strangely the girl of the car had come into his life!

Then he thought of the five-dollar bill, with the curious inscription. He took it from his pocketbook and examined it by the fading light. The words ran the full length of the face. Ormo noticed that the writing had a foreign look. There were flourishes which seemed distinctly un-American.

He turned the bill over. Apparently there was no writing on the back, but as he looked more closely he saw a dark blur in the upper left-hand corner. Even in the dusk he could make out that this was not a spot of dirt; the edges were defined too distinctly for a smudge, and it was not black enough for an ink-blot.

Moving to the center table, he switched on the electric lamp, and looked at the blur again. It stood out plainly now, a series of letters and numbers:

"Evans, S. R. Chi. A. 100 N. 210 E. T."

The first thought that came to Ormo was that this could be no hoax. A joker would have made the curious cryptogram more conspicuous. But what did it mean? Was it a secret formula? Did it give the location of a buried treasure? And why in the name of common sense, had it been written on a five-dollar bill?

More likely, Ormo reasoned, it concealed information for or about some person—"S. R. Evans," probably. And who was this S. R. Evans?

The better to study the mystery, Ormo copied the inscription on a sheet of note paper, which he found in the table drawer. From the first he decided that there was no cipher. The letters undoubtedly were abbreviations. "Evans" must be, as he had already determined, a man's name. "Chi" might be, probably was, "Chicago." "100 N. 210 E." looked like "100 (feet? paces?) north, 210 (feet? paces?) east."

"A." might be the place to which "S. R. Evans" was directed, or at which he was to be found—a place sufficiently indicated by the letter. Now as to the "T."—was it "treasure?" Or was it "time?" Or "true?" Ormo had no way of telling. It might even be the initial of the person who had penned the instructions.

Without knowing where "A." was, Ormo could make nothing of the cryptogram. For that matter, he realized that unless the secret were criminal it was not his affair. But he knew that legitimate business information is seldom transmitted by such mysterious means.

Again and again he went over the abbreviations, but the more closely he studied them, the more baffling he found them. The real meaning appeared to hinge on the "A." and the "T." Eventually he was driven to the conclusion that those two letters could not be understood by anyone who was not already partly in the

Could Make Nothing of the Cryptogram.

secret, if secret it was. It occurred to him to have the city directory sent up to him. He might then find the address of "S. R. Evans." If that person happened to be a Chicagoan. But it was quite likely that the "Chi." might mean something other than that "Evans" lived in Chicago. Perhaps, in the morning he would satisfy his curiosity about "S. R. Evans," but for the present he lacked the inclination to press the matter that far.

In the midst of his puzzling, the telephone bell rang. He crossed the room and put the receiver to his ear. "Yes?" he questioned.

The clerk's voice answered. "Senor Poritol to see Mr. Ormo."

"Who?"

"S-e-n-o-r—P-o-r-i-t-o-l," spelled the clerk.

"I don't know him," said Ormo. "There must be some mistake. Are you sure that he asked for me?"

There was a pause. Ormo heard a few scattering words which indicated that the clerk was questioning the stranger. Then came the information: "He says he wishes to see you about a five-dollar bill."

"Oh!" Ormo realized that he had no reason to be surprised. "Well, send him up."

He hung up the receiver and, returning to the table, put the marked bill back into his pocketbook and slipped into a drawer the paper on which he had copied the inscription.

(To be Continued.)

Outbreak of Cholera.

ST. PETERSBURG, July 12.—(Special.)—Asiatic cholera in the most virulent form has been found in the town of Peterhof, surrounding the Czar's summer palace.

The scourge is sweeping Russian and hundreds are dying daily.

Ladies' handsome souvenirs at the Soisson theatre tonight. The great play, "Falsely Accused."

Your Credit is Good.

High quality, low prices and easy terms are three very interesting features that Featherman & Sumberg hold out as an inducement for your trade. We make special Easy Terms of Payment that will be a great accommodation to every workingman. To the perfect furnishing of a complete home, or the supplying of any home furnishings we offer a stock at the lowest possible cost; and our credit will take care of the bill without worrying you about the payments.

White Enamel Beds

Complete Iron Bed Outfit—bed, springs and mattress. The bed is a beauty, with heavy continuous posts. Spring is woven wire heavily reinforced, with all iron frame. Mattress is good combination cotton top. All three pieces complete this week,

$9.75

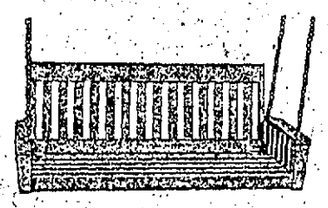

MISSION SWINGS.

We show a greater variety of Porch Swings than ever before. Have them in weathered oak and dark mission. From

$3.00 up

Special For Friday.

Taborette

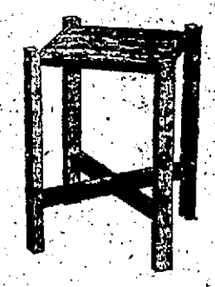

Made of seasoned oak, finished Early English. A regular 50c Taborette. Friday only at

21c

YOUR CREDIT IS GOOD.

Featherman & Sumberg.

BLACK HORSE INN.

Historic Building in Canonsburg Is To Be Torn Down.

CANONSBURG, Pa., July 12.—Unless some historical society intervenes the old Black Horse tavern here, through whose rooms flit the ghosts of George Washington and other heroes of Revolutionary days, and through whose atmosphere still seem to echo the shouts and protestations of mail robbers during the Whisky insurrection of 1791 and 1795, will be torn down to give place to a modern High School building.

For 135 years the old Black Horse Tavern has stood as a landmark. It was erected by Colonel John Canon, for whom Canonsburg was named. Many times here Geore Washinton, in his knee breeches, silver buckled shoes and cocked hat indulged in a social glass and told Colonel Canon of his experiences. Here also many times candles burned far into the night while powdered wigs bent close together, their owners in serious discussion of the Whisky insurrection.

By January 1, 1911, all will be gone. There will be a large brick building, costing $75,000, erected on the spot. This proposed structure is to contain 16 rooms, an auditorium, a gymnasium, a swimming pool and an apartment for shower baths. At a meeting of the Canonsburg school board last night, property was purchased for $8,350 from the L. A. Adams estate, and work will be started in a short time. It is believed that some historical society will have the building moved to another lot and preserved as a relic of olden times.

TWO CENT RATE

Sustained by Decision of Supreme Court in West Virginia.

CHARLESTON, W. Va., July 12.—In the Supreme Court of Appeals yesterday the petition of the Chesapeake & Ohio Railroad Company for an appeal from the decree of the Kanawha Circuit Court dissolving the injunction which had been granted restraining the enforcement of the provisions of the two-cent fare law against that railroad was refused, the higher court affirming the lower court.

BALTIMORE & OHIO RAILROAD.

SCHEDULE IN EFFECT MAY 29, 1910.

For CHICAGO—2:00 and 7:51 P. M. daily.

For CINCINNATI, ST. LOUIS and LOUISVILLE, via PITTSBURG—5:00, 7:14 A. M. and 4:35, 6:35 P. M. Sundays 5:00, 7:14 A. M. and 4:35 and 6:35 P. M.

For PITTSBURG—Week days, 5:00, 7:14, 7:55, 9:45 A. M., 2:00, 4:35, 6:35 and 7:51 P. M., Sundays, 5:00, 7:14 and 7:55 A. M. and 4:35, 6:35 and 7:51 P. M.

For WASHINGTON, Pa., and WHEELING.—Week days, 5:00, 7:14 and 9:45 A. M., 2:00 and 4:35 P. M. Sundays, 5:00 and 7:14 A. M., 4:35 P. M.

For MT. PLEASANT—Week days, 10:05 A. M.

For UNIONTOWN—Week days, 7:00 and 10:00 A. M.; 4:45 and 6:50 P. M.; Sundays, 10:00 A. M. and 6:50 P. M.

For MORGANTOWN and FAIRMONT—Week days, 7:00 and 10.00 A. M.; 4:45 and 6:50 P. M. Sundays, 10:00 A. M. and 6:50 P. M.

For BUFFALO, N. Y., and CLEVELAND O.—5:00, 7:14, 7:55, 9:45 A. M.; 2:00, 4:35, 6:35 and 7:51 P. M.

For WASHINGTON, BALTIMORE, PHILADELPHIA, NEW YORK, BOSTON and all points East—Express daily, 6:55 A. M; 3:00, 7:44 and 11:45 P. M.

For CONFLUENCE—8:45 A. M.; 3:00 and 4:50 P. M. week days. Sundays, 8:45 A. M. and 3:00 P. M.

For CONFLUENCE AND KENDALL BRANCH POINTS—8:45 A. M. week days only.

For JOHNSTOWN and points on S. & C. BRANCH—Week days, 8:45, 6:55 A. M. and 3:00 P. M. Sundays, 3:00 P. M.

For BERLIN—Week days, 8:45 A. M. and 3:00 P. M.

For CUMBERLAND—Daily Express trains, 6:55 A. M.; 3:00, 7:44, 11:45 P. M. Daily Accommodations—8:45 A. M.; 3:00 and 4:50 P. M.

For SHENANDOAH JUNCTION and points on N. & W. R. R.—6:55 A. M.; 3:00 and 11:45 P. M., daily.

For HARPER'S FERRY and VALLEY DIVISION points—6:55 A. M.; 3:00 and 11:45, week days only.

For tickets, Pullman reservations and information concerning time of trains and connections, call at the Baltimore & Ohio Depot, Connellsville, Pa.; Tri-State 'Phone 280.

H. L. DOUGLASS, Ticket Agent.

S. P. TRAIN DITCHED

Six Are Known Dead in Southern California Wreck.

SALINAS, California, July 12.—(Special.)—The second section of the Coast Line train No. 75 on the Southern Pacific was ditched near Metz today. Six are known dead. Scores are reported injured.

The engineer, fireman, conductor and a woman passenger are missing.

What Ails You?

Do you feel weak, tired, despondent, have frequent headaches, coated tongue, bitter or bad taste in morning, "heart-burn," belching of gas, acid risings in throat after eating, stomach gnaw or burn, foul breath, dizzy spells, poor or variable appetite, nausea at times and kindred symptoms?

If you have any considerable number of the above symptoms you are suffering from biliousness, torpid liver with indigestion, or dyspepsia. Dr. Pierce's Golden Medical Discovery is made up of the most valuable medicinal principles known to medical science for the permanent cure of such abnormal conditions. It is a most efficient liver invigorator; stomach tonic, bowel regulator and nerve strengthener.

The "Golden Medical Discovery" is not a patent medicine or secret nostrum, a full list of its ingredients being printed on its bottle-wrapper and attested under oath. A glance at these will show that it contains no alcohol, or harmful habit-forming drugs. It is a fluid extract made with pure, triple-refined glycerine, of proper strength, from the roots of native American medicinal forest plants. World's Dispensary Medical Association, Props., Buffalo, N. Y.

PASSED BALL LETS WINNING RUN OVER.

Miscue by Wolff of Adelaide Brings Joy Into Hearts of Monarch Fans.

A RAGGED FIELDING GAME

Winning Team Piled Up Seven Errors Behind Its Two Pitchers While Adelaide Had a Quintet of Slips—Lang Holds Visitors Hitless.

A passed ball by Wolff of Adelaide in the eighth inning of what was intended to have been a seven inning contest gave the game to Monarch yesterday afternoon on the Monarch grounds. Kane crossed with the winning run, having gone all the way to third base on a fumbled grounder by Redlesky, and coming in on the passed ball. The final score was 3 to 2.

Adelaide started out like a winning combination and scored runs in the first two innings. They also garnered all their bingles in this time for Lang supplanted Bailey in the box and held the visitors hitless for the balance of the session. He fanned eight men in this time.

Monarch scored first in the sixth inning when Oldland tallied on Clawson's long hit to center. Bailey tied the score in the next inning when he reached first on Burns' muff, stole second and came home when Thomas booted the ball.

With the score tied the game went into the eighth inning. Adelaide was blanked but Kane worked his way around the circuit and crossed with the winning run. The score:

ADELAIDE	AB	R	H	P	A	E
Redlesky, ss	3	0	0	1	2	1
J. Wolff, c	4	0	1	4	2	1
Shinley, lf	4	1	0	0	0	0
Clingensmith, 3b	4	0	0	4	1	0
Burns, 1b	3	0	0	0	0	1
Thomas, 2b	3	1	0	6	1	1
Stillwagon, rf	3	0	0	1	0	0
Herrington, cf	3	0	0	0	0	0
Ramsey, p	3	0	1	0	2	0
	29	2	2	22	8	5

MONARCH	AB	R	H	P	A	E
Hoarty, 1b	4	0	0	8	0	0
Connelly, 2b	3	0	2	3	0	1
Oldland, rf	4	1	0	1	0	1
Kane, 3b	4	1	2	0	2	3
Shudy, c	2	0	0	12	1	1
Clawson, lf	3	0	1	0	0	0
Prettyman, cf	2	0	0	0	0	0
Lang, ss-p	3	0	0	1	3	1
Bailey, ss-p	3	1	1	1	2	0
	28	3	6	24	8	7

Score by Innings.

Adelaide	1	1	0	0	0	0	0	0	—2
Monarch	0	0	0	0	0	1	1	1	—3

Summary.

Stolen bases, Connelly, Bailey, Hanley, L. Clingensmith, Thomas.

Two base hit, Lang.

Double plays, Bailey, Lang, Hoarty.

Left on bases, Monarch 8, Adelaide 5.

Innings pitched, by Bailey 3, by Lang 5.

Hits, off Bailey 2 in 9 times at bat; off Lang none in 20 times at bat.

Struck out, by Bailey 4, by Lang 8, by Ramsey 4.

Bases on balls, off Bailey 1, off Lang 1.

Hit by pitched ball, Shudy, Prettyman.

Passed ball, Wolff.

Time of game, 1.50.

Umpire, McLaughlin.

Official scorer, Parker.

UNITED IS COMING.

Crack Westmoreland County Team Will Play at Davidson Thursday.

Davidson will play United at Sligo grounds on Thursday. The return game has been arranged by Manager Covul and a cordial reception is planned for the Westmoreland county boys. Sheetz will pitch for Davidson and Jones will catch.

Following the game the United boys will take supper at the Arlington hotel before returning home. The Davidson boys were treated royally when they went to United some weeks ago and they want to give the visitors an equally good time here.

TRAINING BLOODHOUNDS.

Firm on the West Side Now Have Seventeen Hounds.

P. B. Kessler, of the West Side, has started to train some of the older of the 17 bloodhounds which he is raising. Last evening he took four, valued at a little over a thousand dollars, out on a trail that led up through Main street on the Connellsville side of the river. The animals attracted a good deal of attention.

Mr. Kessler is in partnership with M. J. Roland, who recently refused $500 for one of the dogs out last evening. The older ones are two years of age, while the smaller are only ten months old.

DOCTORS AT SUMMIT

For the Regular Meeting of Their Association.

The regular meeting of the Fayette County Medical Association was held yesterday at the Summit. About 50 doctors from all over Fayette county were present and spent a most delightful day in the mountain.

The session before dinner was devoted to the reading of professional papers by Drs. R. T. Gribble, J. P. LaBarre and E. R. Ingraham. At noon an elaborate dinner was served at the Summit.

Ladies' handsome souvenirs at the Solsson theatre tonight. The great play, "Falsely Accused."

Read the opening chapters of "The Girl and The Bill" on Page Seven.

BASEBALL RESULTS

NATIONAL LEAGUE.

Chicago-New York, wet grounds.

Pittsburg-Philadelphia, rain.

At Cincinnati—		R	H	E
Cincinnati	0 0 0 0 0 0 0 0 0 0 0 1—	1	12	0
Brooklyn	0 0 0 0 0 0 0 0 0 0 0 0—	0	7	1

Gasper, Beebe and McLean; Burger and Erwin.

At St. Louis—		R	H	E
Boston	3 0 0 0 0 0 0 0 2 0 0 0 2—	7	16	2
St. L.	0 0 0 5 0 0 0 0 0 0 0 0 0—	5	9	1

Mattern, Curtis and Graham; Lush, Raleigh and Bresnahan and Phelps.

Standing of the Clubs.

	Won.	Lost.	Pct.
Chicago	44	26	.629
New York	42	27	.609
Pittsburg	35	32	.522
Cincinnati	38	35	.521
Philadelphia	33	36	.478
Brooklyn	32	39	.451
St. Louis	31	42	.425
Boston	29	47	.382

Games Today.

New York at Pittsburg.

Brooklyn at St. Louis.

Boston at Cincinnati.

Philadelphia at Chicago.

AMERICAN LEAGUE.

At Boston—		R	H	E
Boston	0 5 2 3 4 0 2 1 *—	17	16	3
Cleveland	0 0 0 0 0 0 0 2 3 —	5	12	4

Mahoney, Cicotte, Carrigan and Madden; Doane, Mitchell, Falkenberg and Bemis and Easterly.

At Philadelphia—		R	H	E
Philadelphia	4 0 0 0 2 0 0 0 *—	6	8	1
Detroit	2 0 0 0 0 0 0 1 1 —	4	8	2

Coombs and Lapp; Pernoll, Stroud, Works and Schmidt.

At New York—		R	H	E
New York	0 0 0 2 1 0 1 0 *—	4	7	0
Chicago	0 0 0 0 3 0 0 0 0 —	3	11	0

Warhop and Sweeney; Scott and Sullivan.

At Washington—		R	H	E
Washington	0 0 0 3 0 0 0 1 0 —	4	6	1
St. Louis	0 0 2 0 2 0 0 0 0 —	4	6	3

Johnson and Street; Crouch and Allen.

Standing of the Clubs.

	Won.	Lost.	Pct.
Philadelphia	49	23	.681
New York	43	29	.597
Boston	41	32	.562
Detroit	41	35	.539
Cleveland	31	36	.463
Chicago	31	40	.437
Washington	29	44	.397
St. Louis	22	48	.314

Games Today.

Chicago at Boston.

Detroit at Washington.

Cleveland at New York.

St. Louis at Philadelphia.

Stabbed by His Cousin.

Waverly, O., July 13.—Jesse Brown, aged eighteen, was fatally stabbed by his cousin, L. G. Carlton, near Ladd postoffice. Brown objected to Carlton escorting his sister home from a children's day celebration, and in the fight that ensued received fatal cuts. Carlton has not yet been apprehended.

HERRMANN HEADS THE ELKS

Cincinnati Man Is Elected Grand Exalted Ruler at Convention.

Detroit, July 13.—When the Grand Lodge of Elks began its first executive session in the Lyceum theater it was found that the attendance of grand lodge members broke all previous records.

The election of officers was the first matter taken up by the grand lodge and the office of grand exalted ruler was, of course, the first to be filled. There was no contest for this position, the honor going to Garry Herrmann of Cincinnati.

Other elections were: Edward Leach, New York, grand treasurer (re-elected); P. H. Shields, Clarksburg, W. Va., grand tiler (re-elected).

Atlantic City was unanimously selected for the 1911 convention.

DALZELL'S MAJORITY

In the 30th District Over Black is 207.

Pittsburg, July 13.—With one precinct yet to be counted Congressman John Dalzell has a majority of 207 votes over Dr. R. J. Black for the congressional nomination on the Republican ticket in the Thirtieth district.

Dalzell made a net gain of three votes by the recount, his managers having claimed for him a majority over Black of 204 immediately after the primaries June 4.

The count made by the commissioners, which is unofficial, gives Dalzell 11,045 votes and Black 10,838. Mistakes were discovered in sixty-three of the 171 precincts in the district. The errors were sometimes in favor of one candidate and sometimes the other.

LOSES MONEY AND WIFE

Turk Spends Last Cent to Buy Gun to Hunt For Countrymen.

Fayette City, Pa., July 13.—After spending the last of his money for a revolver to use when he finds four of his countrymen, who, he says, robbed him of most of his money and then spirited away his wife, Emanouy Korbus, a Turk, was arrested here as a suspicious person.

Korbus told the officers he came to this country some time ago. Later his wife followed him and the couple went to Pittsburg. Last Saturday Korbus said he was attacked, beaten and robbed by four Turks and when he went to his home his wife had disappeared. He says he traced his wife and the four Turks to this place.

Ladies' handsome souvenirs at the Solsson theatre tonight. The great play, "Falsely Accused."

When You Want

Anything advertise in our classified column. The cost? 1c a word.

Enthusiasm Rules the Clearance Sale From Its Very Start.

Use the early morning hours to enjoy the best shopping time for these handsome waists.

A multitude of pretty waists ready to tuck into your trunk or suit case. The styles are as varied as one could wish. Materials as fine and sheer as you would like. Trimmings of lace, embroidery and evenly made tucks. If you are satisfied with the general appearance of the waists and their quality, take your choice regular $1.25 to $3.50 waists, grouped in one lot for **69c**

WAISTS—Lot Two

Imported net Waists. A strikingly handsome line of finest hand finished net waists in white, black and ecru.

$3.50 for $5.00 values.

$4.75 and $6.50 for $7.50 to $12 values.

$9.50 for $15.00 values.

Lots Three and Four

Belgium made Battenberg Waists. Lovely creations made by hand. Different style yokes on sturdily fashioned garments.

$4.00 values for $2.50.

$7.50 and $8.50 values for $4.95.

Silk Messaline Waists in black and colors, for this clearance sale only at

$3.77 for $5 and $6 values.

Dinnerwear Reduced

Iris pattern, underglaze English Porcelain, rich, deft blue.

$1.50 16-inch Platters for $1.19
$1.00 14-inch Platters for 79c
75c 12-inch Platters for 59c
50c 10-inch Platters for 37c
$3.50 Round Turreens for ...$2.29
$1.25 Oval Covered Dish for ..89c
65c 12-inch Nappies for 48c
$1.50 Chop Plates for 98c
20c Rim Soups, each 15c
$1.20 doz. Desert Plates 96c
55c Sugars, each 39c
40c Gravy Boats for 29c
20c After Dinner Coffees, each 15c
10c Side Dishes, each 8c

Men's Suits

Hand tailored throughout, all spring and summer styles in black wool, superior in every respect in blue and an unusually large variety of fashionable colors, chief among which is the grays.

You get the fit, style and the look you want right off at the jump.

For this largest clearance sale, suits are divided into groups. $5 and $10 chopped off makes something like this:

$15 to $17 Values
$9.95

$20 Values
$12.95

$22.50 to $28 Values
$15

Wright-Metzler Co.

ETHERINGTON AT DERRY.

Worked as Deputy; Relative Secures Photo of Him in Group.

GREENSBURG, Pa., July 13.—Carl M. Etherington, the "dry" detective who was lynched at Newark, Ohio, last Friday night, worked several weeks as a deputy sheriff at the Peanut coal mines in Derry township. He came here from Pittsburg. While at the mines he and several other deputies were photographed, Etherington for the first time.

In writing home he told of the picture, and today a relative went to Derry township and obtained a copy of it at the photographer's studio. Etherington quit his position here two weeks ago, going to Pittsburg.

Captain Harkins Resigns.

Captain James Harkins has resigned from command of Company E, N. G. P., of Mt. Pleasant. His successor has not yet been chosen.

Ladies' handsome souvenirs at the Solsson theatre tonight. The great play, "Falsely Accused."

Insurance and Real Estate.

Howard L. Robbins, formerly a member of the firm of Robbins & Hood, and Charles M. Evans, until recently with the Prudential Life, have formed a partnership and are now conducting a general insurance and real estate business in the Second National Bank building, Connellsville, the new firm being known as Robbins & Evans.

Classified Ads.

In The Courier bring results. Only one cent a word. Try them.

An Exceptional Offering of

Men's Suits at Greatly Reduced Prices.

In accordance with our established policy we begin this month to reduce prices on the balance of our Spring and Summer Suits.

These suits are our best. The newest we have and are from such representative manufacturers as L. Adler Bros. & Co., Hackett, Carhart & Co., A. B. Hirschbaum & Co., and L. L. Black.

We consider it good business to close out each season's stock before the new stock arrives and we make a sacrifice to do it.

We place on sale Thursday, July 14, a large and choice collection of Men's Suits that sold for $15, $16.50, $18, $20, $25 and $28 at **ONE-THIRD OFF.**

Men's Suits at Half-Price.

A lot of 129 Men's and Youths' Suits, most of which are suitable weights for all the year round wear, that sold for $12, $15, $18, $20 and $22.50 are offered during this sale at **HALF-PRICE.**

Here is an exceptional opportunity to lay in a supply of dependable wearables at a great saving.

30 Men's and Youths' Suits at $4.75

These formerly sold for $10, $12 and $15. They must go regardless of former price at $4.75. See window display.

Substantial reductions in broken lots and sizes in Underwear, Shirts, Hosiery, Fancy Vests, etc.

Terms Strictly Cash. No goods will be charged at the reduced prices. Alterations charged for at reasonable rates.

Buyers that look ahead and buy ahead will

Reap a Rich Harvest in this Sale.

E. W. HORNER, TAILOR, CLOTHIER, HATTER, FURNISHER, 128 N. PITTSBURG ST., CONNELLSVILLE, PA.